Trimly Tailored

A USEFUL acquisition for the wardrobe is this dainty tucked Georgette Blouse, with short sleeves and new pointed collar, finished with rows of silk stitching. In White, Saxe and Scarlet only. Sizes 13½, 14, 14½.

Price 33/- (Out-size 37/6)

5 Coupons.

Cannot be sent on Approval

Switzer

Grafton St., DUBLIN.

The Irish Times

CITY EDITION

PRICE 3D. DUBLIN, TUESDAY, JULY 13, 1943 NO. 26,827

Haig

NO FINER WHISKEY Goes Into ANY BOTTLE

COD LIVER OIL

DIRECT IMPORTATION NOW ON SALE IN ALL OUR BRANCHES.

Buy now for your requirements

HAYES, CONYNGHAM & ROBINSON, LTD.

Pharmaceutical Chemists, DUBLIN

ALLIED

SERTORIUS ON THE ALLIES' RESERVES

CAPTAIN LUDWIG SERTORIUS, German radio commentator, broadcasting last night, said:—"There can be little doubt that the Allies still have sufficient reserves, and, above all, a considerable amount of shipping, which, so far, has not been used. Eisenhower, if he so wishes, is, doubtless, in a position to double his forces already landed."

Mr. Mackenzie King, Canadian Prime Minister, told the House of Commons in Ottawa yesterday: "The first critical period has passed. The most critical period is to come."—(Reuter.)

Landings Made with Speed and Cheapness

FIRST eye-witness accounts of the invasion make it clear that Allied landings were carried out with a speed and cheapness which few had expected, states a Reuter correspondent from Advanced British H.Q.

The most remarkable feature of the whole operation was the fact that no attempt was made by Axis 'planes to attack the large target offered by the Allied assault craft as they made their way to the shore through the heavy seas. Axis bombers did attack shipping later in the day, but there was no aerial opposition to the original landings.

FIRST WAVE

A Canadian Press war correspondent with the Canadians in south-east Sicily writes:—I landed alongside the first wave of assault companies of a Canadian regiment on the sandy beach of Costa del Ambra, four miles south-west of Pachino, at 5.15 on Saturday morning, and the troops have been pushing ahead since.

At 1 a.m. we went down the side of our ship in assault landing craft, and hit the swell, which lifted us high in the air. We rocked about and moved among the ships, which were now anchored a number of miles off Pachino Peninsula. Slowly the assault landing craft gathered around us for the run in. There were scores of these forty-foot craft, bouncing about on the swell. Many troops were seasick in them.

Through the megaphone our commander told flotillas destined to our beach to follow him, and we started off. Other flotillas sped off noiselessly for other beaches. British Commandoes were on the Canadians' left flank and a British formation on the right.

Ahead of us we could see a glare in the sky. Air attack and naval bombardment had set Pachino ablaze.

EXPLOSIONS

To the left I saw tracer bullets, and could hear the bang of machine-guns. Troops were landing. Tremendous explosions boomed out in the night. I think it must have been bombing far inland. We could see gigantic flashes.

Canadians were now swarming over the beach, and our craft leaped through surf in the smoke, confusion and noise. Landing craft hit a sandbar and stopped short. We piled over the side and plunged into four feet of water.

Troops were in their tropical kit and wearing shorts.

We waded frantically through the breakers and ran on to the beach. Troops swarmed off their craft and went through gaps in the wires cut by sappers a few minutes before. Infantrymen were already spreading out in the sand dunes on the other side of the wire. Bursts of Axis fire were heard from several hundred yards inland.

TANKS PUSH INLAND TO MEET AXIS ARMOUR REINFORCEMENTS

Heavy Battle Expected Hourly Following Capture of Many Towns

WHILE a Berlin broadcast last night stated that the Battle of Sicily began yesterday morning, a late Reuter cable from General Eisenhower's Headquarters foreshadowed the start of the first battle "in the next few hours." The Berlin statement said that the German and Italian troops had already gone over to the counter-attack.

Allied tanks pushed inland yesterday following the capture of a string of coastal towns and ports, including the important port of Syracuse. Axis armour and troops were reported all day to be moving down from the north.

General Montgomery, who is in command of the British forces in the present operations.

U.S. THREAT

The Germans were said to be rushing forces towards Agrigento to meet the American thrust in the Licata area, near the western extremity of the 100 miles invasion coast.

All official reports and correspondents' despatches state that the Allied troops, supported by air and naval forces, are advancing along the whole front, while numerous ships disgorge their cargoes of guns and equipment on the beaches. The Press Association states that the average depth of Allied penetration is from 15 to 20 miles inland.

While British and Canadian troops were reported to be pressing up Sicily's east coast towards Catania, Morocco Radio stated last night that Catania aerodrome had been captured.

General Eisenhower is stated to be in Sicily.

7,000 PRISONERS

A Reuter message from Washington says that it is reliably reported that Allied forces have penetrated to a depth of 20 miles at some points, and are attacking Agrigento. Axis prisoners are now estimated at not less than 7,000.

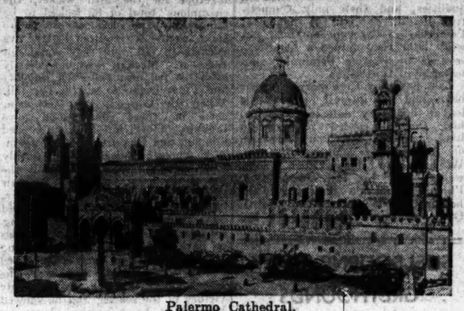

Palermo Cathedral.

ALLIED AIRCRAFT CAUSE HAVOC

ALLIED airmen are causing havoc along Sicilian roads, jammed with Axis troops and transport rushing reinforcements to the battle areas.

At least 400 convoy vehicles, laden with troops and supplies, were either destroyed or damaged on Sunday, according to Reuter's Special Correspondent at Allied H.Q., North Africa.

A trail of blazing, twisted wagons was left. The Axis lost 45 'planes in an effort to stem the assault.

Flying Fortresses left their landmark also—a pillar of smoke above shattered Catania, which could be seen for 140 miles. Other heavy and medium Allied bombers attacked the already cratered runways and dispersal areas of airfields still being used by the Axis. Main airfields attacked were at Sciacca and Milo, in the west, and the network at Gerbini, in the Catania Plain.

Fighter-bombers carried out strafing, glide bombing and dive-bombing attacks. Half the 200 vehicles in a convoy in Eastern Sicily were destroyed. Another 100 lorries were destroyed in an undisclosed area in one of the many attacks on convoys. Six direct hits were scored on a string of railway vans.

Seven of twenty Axis fighters were shot down when defending the vital east coast port of Catania against Flying Fortresses.

AIRFIELDS HIT

At Sciacca airfield, on the south-west coast, South African pilots caused a big fire and explosion. At Milo a heavy concentration of bombs fell on the south side of the airfield, and two direct hits were also scored on nearby barracks.

Malta's Spitfires played a big part in Sunday's air victories. They flew in strength out over Sicily's beaches and engaged strong formations of fighters, shooting down 24 for the loss of two.

The biggest action in defence of Allied ships was fought on Sunday afternoon, when a dozen Junkers 88s, escorted by more than thirty Focke-Wulf 190 fighters, approached. Five minutes later four Junkers 88s had been shot down and others damaged by Spitfires.

A daytime emergency landing ground has already been prepared at Pachino.

Patrolling Allied pilots sighted only small Axis convoys.

A Royal Air Force report says:—"Malta's day and night fighters destroyed 27 enemy aircraft over Sicily and Southern Italy on Saturday night and Sunday, when they again gave air cover to Allied invasion shipping and our Sicilian beaches."

ROME Radio said last night that the Duce sent the following telegram to the defenders of Sicily:—

"I am in spirit with you in your magnificent fight for the defence of the fatherland and with it of European liberty."

DRIVE ALONG THE EAST COAST

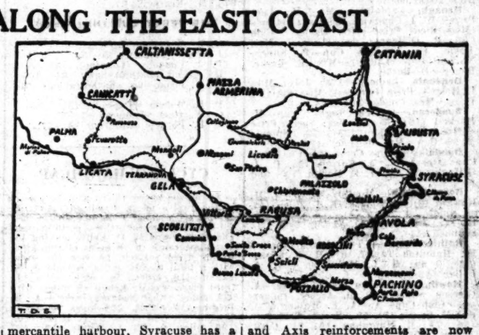

ALLIED heavy tanks are now moving well inland from the string of Sicilian coastal towns—including the great port of Syracuse—in the Allies' hands. They are pressing through the Sicilian hinterland to meet Axis reinforcements coming down from the north.

The first big battle of the campaign is approaching as the second stage of the invasion nears a climax. Streams of Axis vehicles are moving forward for battle.

The Allied advance continues (states Reuter's special correspondent at Allied H.Q., North Africa) in all sectors of the 100-mile front. The south-east corner of Sicily is now firmly held, and artillery duels are being fought out on the hinterland front.

With the heaviest support from air and sea, British, American and Canadian troops have captured a series of coastal towns from Syracuse to Licata. Syracuse was taken by British troops on Saturday night, the greatest achievement so far in the invasion.

Last night it was stated that British and Canadian troops are driving towards Catania from Syracuse.

The ten towns north and west of Cape Passero now in Allied hands are Syracuse, Avola, Pachino, Pozzallo, Scoglitti, Gela, Licata, Ispica, Rosolini and Noto.

It was officially stated this morning that Canadian troops have captured two more towns, Ispica and Roosolini, in South-Eastern Sicily.

Reports last night from an advanced Allied base in North Africa stated that Syracuse — apparently the most northerly town on the east coast under Allied occupation—is "almost in the centre of the east coast invasion belt."

With an important naval and sea-plane base, in addition to a busy mercantile harbour, Syracuse has a peace-time population of 56,000, and is the gateway to the Catania plain —the aerodrome country—stretching away to the north. Its capture by General Montgomery's men gives the Allies mastery of the approaches to the Sicilian sea. It is the first great port to fall into Allied hands, and its possession will facilitate further land and sea operations.

With Pachino airfield, just inland from Cape Passero, occupied, and the Americans firmly holding Licata, on the opposite flank from Syracuse, the costal bridgehead is now well anchored.

Syracuse commands a network of roads and railways. Before the British troops who occupied the town is the possibility of a drive on Catania. The capture of Syracuse also consolidates the occupation of the bridgehead, which is now clearly defined as all territory south of the hills along the line Syracuse-Licata.

Pozzallo, a few miles west of Cape Passero, surrendered to the commanding officer of an Allied destroyer after the town and the railway line from Syracuse to Ragusa had been bombarded by naval forces.

The Axis is hitting back strongly, and in the past 24 hours seven powerful counter-attacks have been made against the Allied forces along the 100-mile front.

Heaviest of these counter-blows was directed against the centre of the American sector at Gela, where an attacking force of 45 tanks and considerable numbers of infantry were completely repulsed. At least 2,000 prisoners were taken during these spirited actions.

The Syracuse-Pozzallo road is now firmly held by the Allied forces. The Axis is believed to be making preparations for an all-out stand in Eastern Sicily, where Allied tanks and Axis reinforcements are now coming together.

Considerable Axis movements from Western Sicily towards Agrigento—just inland from Porto Empedocle, and about 20 miles west of the American-held town of Licata—have been observed.

The Axis appear to be reinforcing the eastern defences for a stand, and regrouping their forces preparatory to an attack. Axis units already identified include the 4th Italian (Leghorn) Division, facing the Americans in the Gela sector, and the 54th (Naples) Division, in front of the British in the Syracuse area. Both divisions have been slightly reinforced with Germans. Air Force pilots say they include a small number of tanks.

Other pilots reported that naval vessels had been observed bombarding Agrigento, where smoke could be seen rising from large oil fires. The landings seemed to be going on without serious interference.

"IN FEW HOURS"

Reuter's Special Correspondent added last night: "The first great battle of Sicily may start in the next few hours, according to latest reports reaching Allied H.Q. The Germans are rushing forces east towards Agrigento to meet the peril from the Americans, who were last reported at Licata, 20 miles away.

"Two Italian field divisions have already been thrust into the breach in full-scale resistance, and the German troops now forming up are expected to be contacted at any moment."

The military correspondent of the German News Agency said last night: "The first round in Sicily has gone against the Anglo-American invasion forces. At some places the invading troops have been literally thrown into the sea."

NIGHT BOMBARDMENT

Yesterday's Allied communiqué stated:—

"Few details are available of the work of the navy. The task of disembarking landing troops and their supplies on all beaches continues according to plan.

"On the whole, weather conditions have improved, though enemy interference from the air has been on a slightly increased scale.

"Defence areas near the coast town of Pozzallo, twelve miles westward of Cape Taranto, on the railway line between Syracuse and Ragusa, were bombarded last night by our destroyers.

"The surrender of Pozzallo was accepted by the commanding officer of a destroyer during the early afternoon of Sunday.

"All ground forces have continued to make good progress during the course of the day.

"Seven enemy counter-attacks which have been made with tanks have been repulsed, and at least 2,000 prisoners have been taken.

"It can now be stated that the following major ports and towns have been captured by our forces:—Syracuse, Avola, Pachino, Pozzallo, Scoglitti, Gela, Licata, Ispica, Rosolini and Noto.

"The advance continues."

The Italian communiqué read:—"In Sicily the battle continued bitter and without pause yesterday. During the battle the enemy attempted in vain to widen the modest depth of the coastal areas he has occupied.

"Italo-German troops have decisively counter-attacked, and at several points threw back the enemy units. In one sector the enemy was forced to give ground.

"The fighting spirit of the Italian and German units is very high. The attitude of the people of Sicily is the same as that of the proud Sicilian soldiers.

"Our units are beyond all praise. For the magnificent defence of positions entrusted to it, special mention must be given to the 206th Coastal Division, under the command of General Achille D'Havet.

"Off the eastern coast of Sicily one of our submarines torpedoed an enemy cruiser of 10,000 tons. This ship exploded."

The German communiqué stated: "In Sicily the British and American landing troops tried in vain to widen the occupied coastal strip.

"German and Italian troops yesterday at certain places opened their counter-attack according to plan, and drove back the enemy in the first contact they made with him."—(Reuter, Associated Press and Press Association.)

COMMANDERS NAMED

An Allied statement yesterday identified the senior officers commanding the present operations in the Mediterranean as follows:—

Commander-in-Chief, Mediterranean —Admiral of the Fleet Sir Andrew Cunningham; Naval Commander—Admiral Sir Bertram Ramsay.

Deputy Commander-in-Chief, Allied Forces—General Sir Harold Alexander; Commander-in-Chief British Forces—General Montgomery.

Air Commander-in-Chief, Mediterranean Air Command— Air Chief Marshal Sir Arthur Tedder.

Maximum Tobacco Prices

The Minister for Supplies has made two Orders, one fixing maximum prices for tobacco, and the other requiring retailers of tobacco and cigarettes to display their prices for these commodities.

Turf Supplies Assured

Turf supplies for Irish cities are safe.

It was learned officially yesterday that, on the basis of last year's consumption, the present stocks in the non-turf areas—which include the principal cities—would be equivalent to more than a year's supply, and the present rate of delivery is in the region of 12,000 tons a week, or about 7,500 tons per week in excess of current consumption. It is expected that the total rate of delivery will have reached 15,000 tons a week by the beginning of next month.

The actual consumption in the non-turf areas during the 12 months ended March last was 293,868 tons.

In the turf areas, strange as it may seem, there is a danger of scarcity next winter owing to difficulty in saving the crop. Weather conditions have, so far, been most unfavourable, and the state of the crop is generally backward. Aggregate production to date under national auspices (including county councils, camp schemes and Turf Development Board) is slightly ahead of last year's level—the comparative figures at 30th June being:

1943	1942
431,667	422,513

The increase is due to the camp scheme, which is reckoned to deliver approximately 70,000 tons in the period. It is hoped to continue during next winter the arrangement of distributing turf by local authorities free of cost or at special reduced rates to the needy in the principal non-turf areas centres.

New Move to Check Wool Speculation

The Government has taken steps to control the wool market with the object of checking speculation and regulating supply to secure the most advantageous use of available supplies. All suppliers, including graders and sorters, will require to be registered, and only those regarded as competent to grade and sort wool will have their names placed on the register. After a fixed day woollen and worsted manufacturers will be obliged to purchase all their wool from a registered supplier, and to obtain buying permits in respect of their requirements.

The principal aim of the Government, it is stated, is to ensure that prices will not be driven to uneconomic levels. When prices are controlled there will be a sliding scale arrangement under which lower prices will be paid towards the end of the season, giving an advantage to those who dispose of their supply early.

Still More Northern Visitors

Having successfully carried some fifteen thousand Northerners south of the border during the past three or four days, Great Northern Railway officials are perfecting plans for their return. They expect it to begin in a few days time, and to continue over the week-end. Some of those who came early last week have already returned, but the vast majority—those who arrived during the week-end—continued to crowd Dublin 'buses, trams, trains, shops and cafés yesterday. Many of those who arrived in the city without having made plans for accommodation had to return by the next train when they found hotels and boarding houses packed. Over 2,000 arrived yesterday.

Paraffin Register

There is anxiety about the amount of paraffin oil which will be available for winter lighting this year, and it is not likely that there will be more than a small ration for each customer, although there will be sufficient for harvest purposes.

The Department of Supplies is cancelling all existing registrations, setting up a new register, and introducing a new system of distribution in which the local Civic Guards will investigate applications.

E.S.B. Plan for Rural Areas

THE annual report of the E.S.B., which will be released for publication within a few days, contains reference to the new Irish plan for rural electrification to which the Government is committed.

In the course of the election, Mr. de Valera referred to the intention to supply rural areas with electricity, and mentioned that a scheme costing 20 million pounds, and taking some 20 years to implement, was envisaged. This is the basis of the detailed report supplied to the Government some time ago by the E.S.B., providing information on the extent, cost, and requirements in material of the necessary extensions of the present network. For the purposes of this report, which is being treated confidentially, the Board not only supplied details of the survey carried out for the purposes of securing additional sources of current—notably Lough Erne and Leixlip, thus using the Liffey twice—but also investigated the extent to which the Irish countryside would accept electrification, the cost of extending the scheme, and the volume of material required.

Owing to the absence of materials during the war pediod, the scheme must, of course, remain in abeyance, but it is not unlikely that the Government will prepare the way for it in the meantime by the introduction of any necessary legislation.

Gift to Municipal Art Gallery

Twenty pictures from the collection of Mr. Joseph Holloway Dublin's eighty-two years old inveterate playgoer and patron of Irish painters, have been presented by him to the Municipal Art Gallery, Dublin. Consisting of oils, water colours, drawings, and cartoons, these pictures are part of his unique collection, built up during a lifelong association with the theatrical and art life of the capital. Mr. Holloway's collection of play-bills, programmes, and drawings of theatrical scenes and celebrities already has been handed over to the National Library. The pictures include works by R. Caulfeild Orpen, R.H.A.; Charles Lamb, R.H.A.; Patrick Tuohy, R.H.A.; and Sean O'Sullivan R.H.A.

At a meeting of the Art Advisory Committee, held in the Municipal Art Gallery, at which the pictures were accepted, appreciation was expressed at Mr. Holloway's gift.

Alderman E. Benson, B.A., T.D., presided, and the attendance included Mr. M. Burke, Acting Director, National College of Art; Mr. Lucius O'Callaghan, R.H.A.; Sean Keating, R.H.A.; Dr. Furlong, Director, National Gallery; Councillor T. Byrne, and J. Maher.

Japanese Losses in New Battle

A Japanese cruiser and three destroyers were sunk in a new battle of Kula Gulf, says this morning's communiqué from General MacArthur's Headquarters. Two other Japanese destroyers were probably sunk.

The Japanese garrison trapped on Dragon Peninsula between Enogai inlet and Bairoko has been destroyed. —(Reuter.)

Monster Soviet Tanks in Action at Byelgorod

THE Soviet Command is throwing 52-ton Kutusov tanks into the Byelgorod battles, which have been raging for the past two days, according to Reuter messages from Moscow. The Germans have launched attack after attack at the tip and base of the Byelgorod wedge, but these have been met by counter-attack after counter-attack. German troops, it is claimed, have failed to enlarge their positions.

All Attacks Repulsed

Marshal von Kluge's efforts to extend the right arm of his pincer movement by throwing in heavy concentrations of men and tanks on the Orel-Kursk front were also repulsed, according to Reuter's Special Correspondent in Moscow, and the Soviet forces, taking the initiative in another sector of this front, have succeeded in winning two villages.

CHANGED TACTICS

German tactics have changed since the offensive was launched. In Sunday's attack on the Orel-Kursk front Marshal von Kluge again started with a massed tank attack in huge force, intended as a combination of battering ram and steam roller. In the Byelgorod area the method is different. Selecting the narrowest sector, the Germans first submit it to an intense air bombardment, 50 or more bombers in waves concentrating on a small square. This is followed by a heavy barrage on the same square, after which the tanks move up in a new and hitherto unobserved formation.

Yesterday's German communiqué stated: "In the battle between Byelgorod and Orel our troops succeeded in encircling and annihilating a large enemy group. Several thousands of prisoners were made and 129 tanks destroyed. Numerous guns and other material were captured. Altogether 220 enemy tanks and 70 'planes were destroyed on Sunday.

"The Russians launched relief attacks east and north of Orel. They were repulsed.

"Since July 5 the Russians have lost 28,000 prisoners, 1,640 tanks and 1,400 guns."

The German News Agency claimed last night that German troops yesterday enlarged their bridgehead across the Rivers Donetz and Psel in the area east and north of Byelgorod and captured a dominating height south of Orel.

Senate Nominees

The following nominations were received yesterday by the Senate Returning Officer:—

Industrial and Commercial Panel—James Green Douglas, 70 Eglinton road, Company Director; Francis Hugh O'Donnell, Glenshee, Torquay road, Foxrock, Co. Dublin, Company Director.

Mr. Morrison on Border Watch

"AN Irishman who wants to get somewhere will take a hell of a lot of keeping out," said Mr. Herbert Morrison, British Home Secretary, at Belfast yesterday, referring to British M.P.s who pestered him with questions about preventing people crossing the border into Northern Ireland.

Mr. Morrison added: "This border is as long as the whole British front in France in the last war, and if you are going to cover every inch of it you will not have many men left for the invasion of Europe."

Donegal Shooting Charge

When 21-years-old Wm. Hewitt, Irish street, Raphoe, appeared before District Justice O'Hanrahan at Stranorlar yesterday, charged with the murder or manslaughter of Private Joseph Doherty (32), of the Defence Forces, by shooting, on May 18th, Mrs. Sarah Doherty said that Doherty was arrested as a deserter from the Defence Forces, and it was believed that Hewitt had given information about him. There were rows between Doherty and Hewitt before the morning of the shooting.

The hearing will be resumed today.

Attempt to Sell Clothing Coupons

Bridget Greaney (18), Corporation place, was fined £1 by District Justice McCann, in Dublin yesterday, for attempting to sell clothing coupons to visitors from Northern Ireland on Saturday last.

Detective-Officer Murnaghan said that it was becoming a practice of people in Dublin to meet visitors arriving from the North at Amiens Street Station and offer to sell coupons. The girl in this case had offered two pages of coupons for fifteen shillings.

THE Furniture Sale

AT THE HEADQUARTERS FOR HAPPY HOMES

Huge stocks of Furniture and Carpets all offered at considerably reduced prices.

If your house or flat is not ready the furniture will be stored free of charge for 12 months.

The Sale ends on the 19th.

TODD, BURNS & Co. Ltd

Artistic House *Furnishers*

MARY ST. DUBLIN

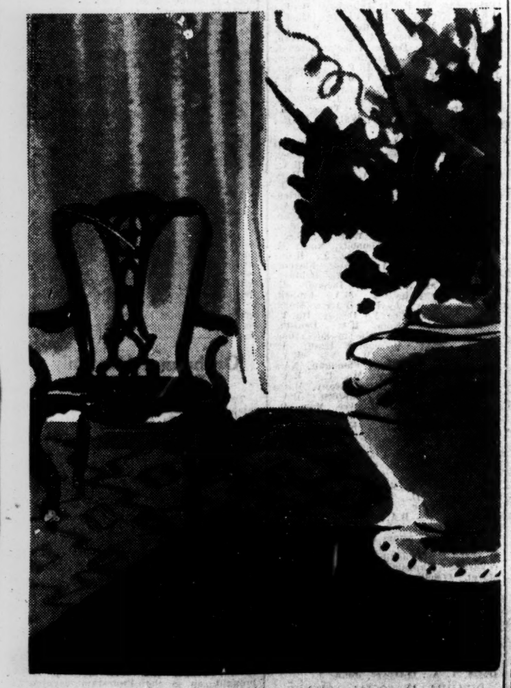

however you see it . . .

to succeed in furnishing you must start with first things first. Plan what you want—and why you want it. This is intelligent furnishing and therefore successful and satisfying. Arnotts will be glad to help you with suggestions.

Do you know all about our Gradual Payments Plan?

Arnotts

ARNOTTS, Dublin

Just as the freshly caught fish has a flavour all its own, so has freshly *roasted* coffee. Freshness makes all the difference and so on every bag of Pak Coffee you will find the date it was roasted. This is your guarantee of fresh and fragrant coffee.

Remember Pak is the only dated coffee. Ask for it by name. 1/4 per ½ lb. in sealed dated bags from your grocer.

★ IT'S THE DATE OF THE ROAST THAT MATTERS MOST!

PAK BRAND **COFFEE** PURE GROUND

So easy to make

MADE BY IREL COMPANY LTD., DUBLIN

Young

How to **REMOVE HAIR** *from* ARMS *and* LEGS **-IN 3 MINUTES**

WITHOUT RAZORS ELECTRIC NEEDLES OR SMELLY DEPILATORIES

AMAZING new discovery! A dainty, white fragrant cream. Apply it straight from the tube. Wash off with plain water. Every trace of hair is gone! Skin is left soft, white and smooth as velvet. No stubble like the razor leaves. No coarse regrowth. Sold everywhere under Trademark New 'VEET'. Razors only make hair grow faster and coarser. The quick, easy pleasant way to end your superfluous hair troubles for ever is with New 'VEET.' At all chemists, 6d. and 1/3. Successful results guaranteed or money refunded.

★ IT'S THE DATE OF THE ROAST THAT MATTERS MOST!

PAK BRAND **COFFEE** PURE GROUND

So easy to make

MADE BY IREL COMPANY LTD., DUBLIN

Young

Still of the Best Quality

Mackintosh's 'Carnival' Assortment de Luxe

8D. PER QUARTER **8D.**

=HORSES ! HORSES ! HORSES !=

For sale a number of Draught Horses and Mares. Also extra good Vanners and Driving Cobs.

Suppliers to Leading Dublin Firms.

Full Equipment including Four Wheel Horse Lorries and Harness can be supplied.

THOS. COOPER

HORSE DEALER

90 QUEEN STREET, DUBLIN. 'Phone 21666.

How **Fynnon Salt** eased his leg pains

"*Nine weeks ago,*" writes an old-age pensioner, "*I had a severe attack of sciatica — my first. The first four weeks I could not put my foot to the ground. Reading in my daily paper of the good results someone had derived from Fynnon Salt, I decided to try a tin. After 8 days I could put my foot to the ground and with the aid of two sticks walk about a little. On the 14th day of treatment I needed only one stick, and have now discarded that, and moreover I am back at work (casual). I am a pensioner so you will know I am not a boy!*"

Fynnon Salt helps to purify the blood-stream, flushes liver and kidneys and so eliminates the toxins which contribute to rheumatism and sciatica Large tin 1/6. Get a tin today!

NATURE'S SALT OF THE EARTH

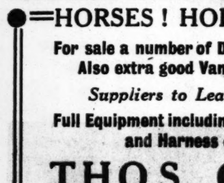

TRY A FORTNIGHT ON FYNNON

E/509

FARMERS'

DAIRY BUTTER

Unlimited Quantities Wanted.

Boxes and Wrapping Paper Supplied.

Highest Prices Paid.

Dowdall, O'Mahoney & Co., Ltd., Union Quay, Cork,

And 28/29 Fleet Street, Dublin

INSURANCE — ALL CLASSES, including WAR AND MARINE. SAVE MONEY AND WORRY by consulting MacDONAGH AND BOLAND, LTD., Insurance Brokers, 51 Dame street, Dublin. 'Phone—22268 (4 lines). —(Advt.)

Civil Service Lose Chance of Great Cricket Win

By P. D. MacSWEENEY.

UNLESS they lose their form completely, Phœnix can now be regarded as certain to retain the Leinster senior league cricket championship. With five matches to play, they have a lead of 29 points over their nearest rivals, Pembroke, who have a match in hand, and it seems highly improbable that they will be caught. Of their five engagements, four are away, Pembroke, Clontarf, Merrion and Y.M.C.A.; their two-day August bank holiday meeting with Leinster taking place in Phœnix Park. Alone of the eight clubs, Phœnix have shown consistent match-winning qualities, and their only competitive defeat was at the hands of Pembroke in the cup semi-final. A week later they gained a handsome revenge by beating Pembroke comfortably in the league.

Last Saturday Civil Service might have kept the interest open in the league had they defeated Phœnix; had they succeeded they would have created the real sensation of a rather colourless season. When these teams met some weeks ago in the competition, Phœnix could do little with the bowling of W. McCallion and J. Gaul, and were dismissed for less than a hundred, but Civil Service crumpled up completely before J. C. Boucher and D. R. Pigot, and they could muster no more than 32 runs.

The Phœnix wicket on Saturday was always helping the bowlers, and once again the steady, medium-pace deliveries of McCallion and Gaul had the batsmen badly worried. Early failures turned into a complete collapse, and when the last man, H. Fox, came out to join Kevin Quinn, Phœnix had only 57 runs on the board. While Fox defended, Quinn hit out, and they added 25 runs, which turned out to be invaluable. Civil Service lost four men cheaply, but when L. Meehan and Gaul came together for the fifth wicket, the champions' total of 82 looked to be too small. The score was 56 before Gaul went—27 required, with five wickets to fall, and they could not make it. Meehan was out shortly after his partner, and then Boucher and Pigot began to scatter the tail. When H. Cannon, the last man, came in, three runs would have brought victory, but Boucher bowled Cannon, and Phœnix breathed again.

A Phœnix defeat would hardly have damaged their position at the top of the table, since none of their rivals are showing any consistency, but victory for Civil Service would have been immensely encouraging for the bottom team, which seems to have made a discovery in young L. Meehan. His good score of 62 against Trinity recently was the main factor in his team's only victory of the season, and he showed himself to be a stroke player on Saturday, his innings of 40 so impressing Boucher that the Phœnix man has invited him to play on a strong side which has been organised to meet Leinster at Rathmines next Sunday in aid of the St. John Ambulance Brigade. The match is at 11.30, and Boucher has got together an interesting team, which is as follows:—J. C. Boucher (capt.), P. Quinn, F. Quinn, J. N. Brophy (Phœnix), J. A. O'Donnell, C. Mara, C. J. Little (Merrion), T. C. Williams, A. G. Murray (Pembroke), N. C. Mahony (Clontarf), L. Meehan (Civil Service).

SHELBOURNE PARK GREYHOUNDS

525 YARDS—Jungle Flier (4), 1/1, 1; Race's Regard (6), 4/1, 2; Mura Coin (11), 3; Parochial's Runner (8), 6/1, 4; Ballybooner (5), 5/1, 5; Hasty Romance (2), 5/1, did not finish. 5l. 31.15. Owner. (Mr. J. D. Farrell.)

525 YARDS HURDLES—Mr. Stout (4), 6/4, 1; Ocean Spot (3), 5/2, 2; Buddy's Choice (1), 2/1, 3; Booster Generator (6), 6/1, 4. 3l. 8l. 32.20. Kowan. (Miss Tuite.)

350 YARDS—Honest Ripple (2), 2/1, 1; Lloydsboro' Flyer (5), 4/1, 2; Rebel Hanger (1), 6/4, 3; Quinn's Breeze (6), 3/1, 4; My Splen (3), 3/1, 5. 10l.; short head. 21.13. Owner. (Mr. B. Hickey.)

525 YARDS—Brilliant Smile (5), 4/1, 1; Flight Commander (2), 9/2, 2; Crossword Swank (4), 5/2, 3; Slieve Rodger (3), 1/1, 4. Midnight Gambler (1), 5/1, 5; Main Captain (6), 10/1, 6. 4l.; 6l. 31.17. Owner. (Mrs. K. Cogan.)

525 YARDS—Goms Away Parties (3), 7/2, 1; Hitler—Again (5), 5/4, 2; Bright Lad (2), 5/1, 3; Big Game (4), 8/1, 4; Delia H. (1), 3/1, 5; Generous Prince (5), 6/1, 6. 1¼l.; 1l. 31.26. Owner. (Mr. McEvoy.)

525 YARDS—Royal Destiny (5), 5/2, 1; Flag of Freedom (4), 4/1, 2; Popular Meteor (3), 10/1, 3; Flying Square (1), 4/5, 4; Jubilee Lass (6), 5/1, 5. Jenkinstown Champion (3), 8/1, 6. Neck; 1l. 31.48. Owner. (Mr. J. Callaghan.)

350 YARDS—Quality Along (1), 5/4, 1; Derryvillane (5), 6/4, 2; Miss Stamps (2), 6/1, 3; Come Away Fariee (3), 6/1, 4; Evening Waltz (6), 7/1, 5. 4l.; 6l. 20.85. Quinn (Mrs. W. Quinn.)

HAROLD'S CROSS CARD.

525 YARDS—War Champion, Highland Remedy, Hell Of A Racket, Celbridge Racer, **Range Finder**, After The Ball Again, Spotted Rover, Powder and Patch.

525 YARDS HURDLES — Reckless Monarch, Good Brindle, **Brown Blackstairs**, Clover Boy, Cahermore Jimmy, Booster Generator.

IRISH GREYHOUND DERBY (525 yards).—Heat 1—Glove Stealer, Mundy, **Double Rum**, Torpedo Carrier, Flying Square, Darcy McGee.

Heat 2—Marchin' General, More Tilings, Jubilee Royal, **Knockatubber**, Brilliant Smile, Pocket Edition.

525 YARDS—Keeinaheera, Grey Black, Cronin's Stand Up, Baytown Pansy, Nana's Pride, Star Of Ceylon, Crohill Hedge, Lackan.

350 YARDS—The Briehy, Call Over, Bright Invader **Wobblesaway, Glengarrifle,** Kelville Kitty, Hoye's Kate.

525 YARDS—Ask Sandills, **Eugene's Pet**, Gaelic Blue, Camon, Haunting Melody, Running Out, Red Martin, Might Live.

MORE RACEHORSES FOR SPAIN

The second consignment of Irish racehorses in the new trade which has sprung up between this country and Spain and Portugal will leave Dublin shortly. Horse-racing is being popularised in Spain in competition with bull fighting, which it is sought to eliminate.

ATTRACTIVE AMATEUR BOXING BILL

The programme has now been completed for the big amateur boxing tournament between the Army and the Rest of Ireland at Griffith Barracks next Friday night, commencing at 7.30. An important point for spectators is the fact that if the weather is inclement all arrangements have been made to transfer the boxing to the Stadium, which is beside the barracks.

The programme is very attractive, for if it is headed by a fly-weight contest between Joe Collins, who provided the highlights of the National Senior Championships last March, and J. Maloney, present Army champion and a former holder of the national title. The bantam champion, G. Monahan, meets Corporal Colbert, 1942 holder; in the feather and light-weights the Army provides the national champions in the persons of Private W. Gifford and Corporal P. Dowdall respectively. Their opponents, H. Davis and A. Delahunt, were runners-up in March. In the welter-weight Lieutenant S. White, who was unopposed in his first season in senior ranks, meets T. Foran; and in the middle-weight an Army junior champion, Private J. O'Brien, takes on the clever and experienced C. Forde. The well-known Shelbourne soccer player, Private T. Kinsella, meets the national junior cruiser-weight champion, J. Murphy; and in the heavy-weight, Private Swaine, Army junior champion, is opposed to Garda J. Montgomery, who lost to J. Kerry in the last senior final. The programme is completed by a special cruiser-weight contest between Corporal M. Behan, and a promising junior, Corporal B. Slattery.

A Phœnix defeat would hardly have damaged their position at the top of the table, since none of their rivals are showing any consistency, but victory for Civil Service would have been immensely encouraging for the bottom team, which seems to have made a discovery in young L. Meehan. His good score of 62 against Trinity recently was the main factor in his team's only victory of the season, and he showed himself to be a stroke player on Saturday, his innings of 40 so impressing Boucher that the Phœnix man has invited him to play on a strong side which has been organised to meet Leinster at Rathmines next Sunday in aid of the St. John Ambulance Brigade. The match is at 11.30, and Boucher has got together an interesting team, which is as follows:—J. C. Boucher (capt.), P. Quinn, F. Quinn, J. N. Brophy (Phœnix), J. A. O'Donnell, C. Mara, C. J. Little (Merrion), T. C. Williams, A. G Murray (Pembroke), N. C. Mahony (Clontarf), L. Meehan (Civil Service).

THE LEAGUE TABLE.

	P.	W.	L.	D.	Pts.
Phœnix	9	8	0	1	67
Pembroke	8	4	2	2	38
Y.M.C.A.	8	3	2	3	33
Leinster	9	3	3	3	33
Merrion	8	2	3	3	25
Clontarf	7	3	4	0	24
Dublin University	9	2	5	2	16
Civil Service	6	1	5	0	8

NORTHERN TEAM IN DUBLIN

Waringstown opened a Dublin tour yesterday by drawing with Merrion in a match punctuated by many stoppages. Mara hit ten fours in scoring 62 not out for the home side, who declared with 151 for 6 wickets.

Waringstown looked likely to be skittled out quickly after Tollerton and Keery were parted, but C. McMeekin and J. Reid saved the situation with a good stand. Details:—

MERRION.

J. A. O'Donnell c Armstrong b Reid	19
F. Waldron c McMeekin b Reid	10
P. D'Arcy c and b McMeekin	3
D. Burke c Armstrong b Keery	43
C. "Fielder" l.b.w. b Reid	0
J. O'Sullivan c Baird b McMeekin	0
C. G. Mara not out	62
W. H. "Henry" not out	13
Extras	1
Total (for 6 wkts. dec.)	151

Did not bat—D. McEvoy, M. Gaynor, D. McCourt.

Bowling—Hampton, 0 for 40; Scott, 0 for 23; Reid, 3 for 39; McMeekin, 2 for 26; Keery, 1 for 22.

WARINGSTOWN.

A. Armstrong c "Henry" b "Fielder"	6
J. Tollerton c Burke b "Henry"	20
J. Keery c Burke b Mara	21
W. Hampton b "Henry"	0
J. Reid c and b "Henry"	0
T. McMeekin c Burke b Mara	16
G. Reid not out	20
L. Torrens not out	9
Extras	13
Total (for 6 wkts.)	97

Did not bat—J. Reilly, T. Scott, R. Baird.

Bowling—"Fielder," 1 for 27; "Henry," 3 for 36; Mara, 2 for 21.

Fixture Wanted. — 3rd O.B.U. C.C. require friendly fixture, away, for Saturday next, 17th inst. 'Phone Brislane, 52308.

GOLF CLUB NOTICES

Dun Laoghaire.—Correction—Captain's (Mr. T. Morris) prize will be played for on Thursday, not to-day.

Newlands.—H. Archer Shield—A. Conboy (16), 68; runner-up, Dr., J. K. Feeney (15), 69; best gross, J. P. Cummins, 77.

Delgany.—Ladies—July medal—Miss McCormick, 2 down. To-day—Mrs. Lister's prize, 9 hidden holes.

Foxrock.—Championship—J. L. Crabbe beat D. J. Collins, 3 and 2. Saturday—Mixed fourball, bogey; arrange partners and opponents.

Headfort. — Headfort Cup — Rose, Marchioness of Headfort; runner-up, Miss Cherry.

Killiney.—Ladies—Challenge Cup—Miss Twigg (8) beat Miss Carroll (23), 2 up. Friendly Match—Mrs. W. H. Tyrrell (Free) prize, stroke. Winner in each class to play off. Match play. Draw 10.15 a.m., 2, 2.30, and 3 p.m.

Herming.—Ladies—Surprise foursomes—Mrs. J. Ryan and Miss R. O'Neill, 1; Miss Mahon and Miss S. Hogan, 2. To-day—May Hannon Cup; one in each class to qualify.

Milltown.—Ladies—Mrs. E. William's prize—Miss R. Brophy (11), 73, plays Mrs. A. Swaine (14), 72. To-day—Fourball in aid of Red Cross. Tuesday next—Miss P. Tunney's prize.

Elm Park.—Failte Cup—E. J. Delaney (14) and Mrs. Delaney (36), 69 (winners); W. A. Cole (12) and Mrs. Cole (36), 69.

Dublin Master Printers G.S.—At Woodbrook. Morning competition (12 holes); President's (Mr. Alan Nolan) Prize—Best net—W. J. Smalldridge, 43. Best gross Dublin University, 50. Best handicap (20 and over)—M. J. O'Reilly, 44. Consolation prize—F. J. McDwyer. Young Master Printers (chairman's) Prize—Best net—T. Brithaby, 48. Afternoon competition (fourball, 18 holes)—T. P. Brindley and M. G. Short, 1; G. A. D. Brewster and E. Smalldridge, 2. Putting—E. McGetrick, 1; B. Robertson, 2.

Tullamore.—Veterans' Cup—1, F. Lane; 2, J. Hanlon. Best aggregate, S. Smyth. Fourball—Tie F. Lane and M. G. Ryan and R. McCann and J. F. Wrafter. 4 up.

Dundalk (Ladies).—Captain's (Mrs. L. M. Feehan) Prizes; 1.—Mrs. J. J. Clarke, 146. II.—Miss Reynolds, 153; Mrs. McGahon, 154. Handicaps 36—Miss M. Mellon and Miss H. Stubbs.

The Island (Ladies) Medal—Mrs. Beamish, 6 down. July 14th: Match play competition, 9-hole heats. Draw from 10.30 host.

Nenagh.—Captain's (Mr. M. Lee) Prize—W. J. Chadwick. Ladies' Captain's (Miss Rice) Prize—Mrs. Doyle. Club Cup—P. O'Meara. Jo. (Ladies)—Mrs. Doyle. Co. Officials Cup—P. Sliney. Novices' Cup (Ladies)—Mrs. E. Burke. Bogey—Mrs. Burke.

Donabate (Ladies).—17th July: Miss L. Holey's Prize (strokes). Miss Smyth's Prize—Mrs. Condon (35), 74.

Sunderan.—Gerdon Inglis Cup—M. Hackett (16), 75. Ladies: Spring Prize —Mrs. O'Callaghan (28), 72. Sproule Myles Cup—Mrs. de Lacy (18), 73.

Dundalk.—Course Committee Challenge Cup (Open)—C. A. Carroll (2), P. J. O'Hagan (7) and T. E. Martin (12), tied with 71.

Royal Dublin.—Monthly Medal—J. M. Howard (2), all square, K. Coghlan (4), all square; J. Ryan (4), 1 down. Class II.—J. Murray (14), 1 up; E. L. Shannon (11), 1 down.

Rathfarnham. — Thursday, fourball— Dr. Hamilton Taylor (8), H. R. Glover (12), 9 up; R. L. Millington (14), A. Pullan (12), 7 up.

Howth.—Handicaps 18 and over—A. Gleeson, winner; C. B. Archer, runner-up. Club Cup—A. E. Walker (11), 66; M. Cronin (9), 69. B.—T. Bridgman (16), 71; M. Hanrahan (19), 71; C. B. Archer (20), 71.

YOUNG GOLFER WINS DUNLOP CUP

(By J. P. ROONEY.)

The first name on the new Dunlop Cup will be that of J. Kelly, a 26-year-old member of the Clontarf Club, who, in a few years' time, and with continuous practice, brought his handicap from the limit to 1. Yesterday, at the annual outing of the Motor Trade and Allied Trades' G.A. at Clontarf, he headed the 56 competitors with a nett 68 to beat a fellow-clubman, V. C. Parkes, by three strokes.

Under conditions that were not conducive to good scoring, he was only three over bogey for the first nine, dropping his strokes at the 1st, 3rd and 8th, and, with 5's at the 13th and 18th, he was only four over bogey for the holes home. He is a very promising young golfer. For the Percy Cup his handicap was reduced to 8, yet he won the second prize, losing the first by two strokes. Twenty-three with 32, behind G. R. McLennan, of the Grange Club.

The cup presented by the Dunlop Company to replace the original one, first competed for in 1914, which was won outright last year by J. F. Burney, is a massive trophy, on the design of the old one. Another new cup will be played for to-day in addition to the C. E. Jacob Cup—the Wells, presented by Mr. C. Brownlow, which takes the place of the abandoned fourball.

DUNLOP CUP.

J. Kelly (Clontarf) (11)—68.	
F. C. Parkes (Clontarf) (15)—71.	
J. H. Shiels (Newlands) (13)—73.	
P. F. Connolly (Leopardstown) (16)—74.	
S. M. Bradshaw (Howth) (8)—75.	
G. A. McLennan (Grange) (12)—75.	
J. P. McEnroe (Killiney) (14)—76.	
F. Rogers (Dundalk) (10)—77.	
M. Kenney (Co. Louth) (10)—77.	
Best Gross—G. A. Claffey (Portumna).	
83 (on second nine); S. M. Bradshaw, 83. Best gross (10 and over)—J. Rogers, 87 (on second nine); G. A. McLennan, 87; M. Kearney, 87.	

THE PERCY CUP (Nine Holes).

G. B. McLennan (6)—32.	
J. Kelly (Clontarf) (4)—34.	
F. J. Connolly (Longford) (8)—35.	
D. McColl (Rathfarnham) (8½)—35½.	
W. F. Poole, jun. (Rathfarnham) (9)—36.	
P. L. Malone (Malahide) (5½)—36½.	
C. W. Hewson (Wicklow) (2)—37.	
J. P. Burney (Milltown) (8)—37.	

CYCLING HANDICAP

All of the seven riders who took part in the twelve hours' handicap road trial of the Irish Road Club on Sunday last did quite praiseworthy performances. The winner was M. O. Kelly, making his first appearance in an event of this kind, Riding from scratch, he won the event with a total of 230 miles, beating J. M. Faran (16 miles) by nine miles. In third place was J. Keogh (5 miles) with 211 miles. Other distances were:—A. M. Prosser (17 miles), 206 miles. 4; P. D. Deegan (2), 204 miles. 5; P. Byrne (10), 198 miles. 6; W. J. Whyte (18), 197 miles. 7.

Fitzgibbon's Good Win in East of Ireland Tennis

UNDER the most wretched weather conditions some important singles matches were played yesterday at the Lansdowne club in the opening stage of the East of Ireland lawn tennis championships. A. E. Fannin made an early departure from the men's event on his home courts, losing to the Anglesea man, J. Fitzgibbon, who is more than maintaining the good form he has been showing in his first season of Dublin tennis. In the women's singles Miss M. Nichols, runner-up last week for the Irish open title, was defeated in her first match by Miss E. G. Lister, while, more surprisingly, Miss M. Mathews, who plays number five on the Lansdowne team, beat Miss D. Curley.

Fannin's studied base-line game, with a big sweep of the racket, is not effective with damp, heavy balls and a strong, gusty breeze, and once Fitzgibbon had taken the first set the Anglesea player always seemed the more likely to win. He watches the ball closely, takes it early, and knows how to place it into the corners. His advances to the net always seemed to worry Fannin, and the latter, taking a leaf out of his opponent's book, secured the second set by some judicious volleying, but he did not appear to have sufficient confidence in his ground strokes to make the net attack a definite policy. He also conceded a large number of points by double-faulting, and was outplayed in the final set.

C. A. Kemp, the holder, and R. F. Egan are on the same side of the draw this time, and are fairly certain to meet in the semi-final, but the other half is very open with F. Kenny, Fitzgibbon, S. Robb—who beat Fitzgibbon at Fitzwilliam last week—and R. J. Sandys evenly matched for a place in the final.

Miss Mathews and Miss Curley had a long and hard struggle, but the Lansdowne girl was just a shade more accurate with her driving, and deserved her excellent victory. Without getting the same pace off the ground as her opponent, Mrs. Lister was generally placing more cleverly than Miss Nichols, and her top-spin on the forehand was well controlled. The holder, Miss Lombard, has Miss Mathews as her most difficult opponent in the top half of the draw, while in the lower half there should be some interesting struggles between Mrs. Lister and Miss M. Blayney, who meet in the next round. Miss Poole and Miss S. Curley. Results:

Men's Singles Championship—First Round—W. F. Reid beat J. C. Davis—6-3, 6-4; H. F. Morris beat G. Rice—8-7, 9-7; L. Boden beat E. J. Cooling—6-3, 6-4; Lieut. (Q.M.) Brennan beat A. F. Egan—6-1, 6-3.

Second Round—R. F. Egan beat R. J. McCabe—6-4, 6-3; T. Lyons beat T. J. Ryan—6-3, 9-7; T. F. Homan beat F. W. Feard—6-3, 8-7, 9-7; C. A. Kemp beat P. Bradshaw—6-0, 6-3; A. H. Archer beat R. Dolan—6-2, 6-3; J. Fitzgibbon beat A. E. Fannin—7-5, 6-7, 6-3; S. Robb beat W. D. Gillespie—6-2, 6-1; W. A. Manahan beat N. Robb—6-3, 7-5; F. Kenny beat C. Leopold—6-2, 6-2.

Women's Singles Championship—First Round—Miss M. Mathews beat Miss D. Curley—6-3, 3-6, 6-4; Mrs. Reville beat Mrs. Hegarty—7-5, 6-1; Miss S. Curley beat Miss P. Doran—6-3, 6-2; Miss O. Poole beat Miss L. Dardis—6-0, 6-0.

Second Round—Miss E. Lombard beat Miss H. Sheehy—6-3, 6-1; Miss A. McCabe beat Mrs. T. Fitzherbert—4-6, 6-4, 6-4; Miss M. Blayney beat Miss D. Miley—6-1, 6-3; Mrs. E. G. Lister beat Miss M. Nichols—6-1, 4-6, 6-4.

Women's Doubles Championship—First Round—Mrs. Ballagh and Mrs. Reville beat Misses C. Egan and R. Sheehy—6-4, 8-6.

IRISH UNIVERSITIES' SWIMMING

The Irish Universities' Swimming Association's championships were begun at Blackrock Baths yesterday. Results—Water Polo—Queen's University, Belfast, 5 (J. Lowry 4), F. Gowdy (1). University College Dublin, 2 (M. Feddis and A. Culhane).

Water Polo—Queen's University, Belfast, 3 (J. Lowry 2), S. McLennon, W. McClatchen, Dublin University, 1 (H. Robinson).

Owing to a difficulty regarding the allocation of points, the result of the platform diving championship will not be announced until to-day.

TO-NIGHT'S PROGRAMME.

To-night's swimming championships should provide some very close contests, the many entrants including such fine swimmers as J. Lowry (Queen's) and H. Robinson and W. Ashmore (Dublin University). The last race, the 100 yards breaststroke, brings into opposition J. Gowdy (Queen's), Irish champion, and A. Schuhkof (U.C.D.), Universities' champion. Also on the programme, which starts at 7 p.m., is an important Senior League water polo match between Pembroke and Clontarf.

WATER POLO TEAMS

Following a trial match at Blackrock Baths last night, the following team was selected to meet the Combined Universities on Thursday at the University College gala:—

The Rest—K. O'Grady (capt.) (Clontarf), D. O'Sullivan (Sandycove and Army), D. Corbett (Bray Cove and Army), R. N. Case (Clontarf), J. Bowman (do.), J. Coffey (Pembroke and Army), L. O'Brien (Sandycove).

The following teams were selected for the Civil Service gala on Saturday:—

North Side—K. O'Grady, F. Murray (Clontarf), P. G. Condon (North Dublin) R. N. Case, F. Dowds (Clontarf), A. McDonald, B. Phelan (Civil Service).

South Side—T. Murphy (Sandycove), G. McCabe (capt.), F. Murphy (Pembroke), D. Corbett, L. O'Brien, J. Coffey, J. O'Toole (Sandycove). In neither instance was Mr. Fletcher (Pembroke) considered, as he will not be available.

KILKENNY HUNT PUPPY SHOW

Awards made at Kilkenny Hunt Puppy Show, held at the Kennels, Mount Juliet, Thomastown, were:—

Dogs—1, Workman (Driver—Woefull), walked by Mr. J. Moylan, Rathclough, Danesfort; 2, Distaff (Chancellor—Dimple), Mrs. Roche, Ballycurran, New Ross; 3, Baronet (Arklow—Bangle), Mr. T. Gannon, Ballycurran.

Bitches—1, Battery (Arklow—Bangle), Mr. J. Gannon, Ballycurran; 2, Gaslight (Arklow—Gristle), Mr. J. Downey, Carn Dunbell; 3, Fillagree (Akar—Finery), Miss Brennan, Danesrath, Thomastown.

Terriers—Dogs—1, Samb, walked by Mrs. Moore, Boher, Thomastown; 2, Yapex Mr J. O'Shea, Nore View terrace, Thomastown; 3, Satan, Mr. P. Bolger, Ballylinch, Thomastown.

Bitches—1, Valia, Mr. J. Kearney, Oldtown, Thomastown; 2, Sally, Mr. P. Ruggett Stonyford; 3, Saucer, Mr. P. Lalor, Knocknamoola, Stonyford.

Mrs. Hall, M.F.H., was judge.

IRISH UNIVERSITIES' SWIMMING

The Irish Universities' Swimming Association's championships were begun at Blackrock Baths yesterday. Results—Water Polo—Queen's University, Belfast, 5 (J. Lowry 4), F. Gowdy (1). University College Dublin, 2 (M. Feddis and A. Culhane).

Water Polo—Queen's University, Belfast, 3 (J. Lowry 2), S. McLennon, W. McClatchen, Dublin University, 1 (H. Robinson).

Owing to a difficulty regarding the allocation of points, the result of the platform diving championship will not be announced until to-day.

TO-NIGHT'S PROGRAMME.

To-night's swimming championships should provide some very close contests, the many entrants including such fine swimmers as J. Lowry (Queen's) and H. Robinson and W. Ashmore (Dublin University). The last race, the 100 yards breaststroke, brings into opposition J. Gowdy (Queen's), Irish champion, and A. Schuhkof (U.C.D.), Universities' champion. Also on the programme, which starts at 7 p.m., is an important Senior League water polo match between Pembroke and Clontarf.

WATER POLO TEAMS

Following a trial match at Blackrock Baths last night, the following team was selected to meet the Combined Universities on Thursday at the University College gala:—

The Rest—K. O'Grady (capt.) (Clontarf), D. O'Sullivan (Sandycove and Army), D. Corbett (Bray Cove and Army), R. N. Case (Clontarf), J. Bowman (do.), J. Coffey (Pembroke and Army), L. O'Brien (Sandycove).

The following teams were selected for the Civil Service gala on Saturday:—

North Side—K. O'Grady, F. Murray (Clontarf), P. G. Condon (North Dublin) R. N. Case, F. Dowds (Clontarf), A. McDonald, B. Phelan (Civil Service).

South Side—T. Murphy (Sandycove), G. McCabe (capt.), F. Murphy (Pembroke), D. Corbett, L. O'Brien, J. Coffey, J. O'Toole (Sandycove). In neither instance was Mr. Fletcher (Pembroke) considered, as he will not be available.

KILKENNY HUNT PUPPY SHOW

Awards made at Kilkenny Hunt Puppy Show, held at the Kennels, Mount Juliet, Thomastown, were:—

Dogs—1, Workman (Driver—Woefull), walked by Mr. J. Moylan, Rathclough, Danesfort; 2, Distaff (Chancellor—Dimple), Mrs. Roche, Ballycurran, New Ross; 3, Baronet (Arklow—Bangle), Mr. T. Gannon, Ballycurran.

Bitches—1, Battery (Arklow—Bangle), Mr. J. Gannon, Ballycurran; 2, Gaslight (Arklow—Gristle), Mr. J. Downey, Carn Dunbell; 3, Fillagree (Akar—Finery), Miss Brennan, Danesrath, Thomastown.

Terriers—Dogs—1, Samb, walked by Mrs. Moore, Boher, Thomastown; 2, Yapex Mr J. O'Shea, Nore View terrace, Thomastown; 3, Satan, Mr. P. Bolger, Ballylinch, Thomastown.

Bitches—1, Valia, Mr. J. Kearney, Oldtown, Thomastown; 2, Sally, Mr. P. Ruggett Stonyford; 3, Saucer, Mr. P. Lalor, Knocknamoola, Stonyford.

Mrs. Hall, M.F.H., was judge.

"MURDER WITHOUT CRIME"

GAIETY THEATRE PRESENTATION

It would not be possible to outline the plot of this exciting play without disclosing the secret, which holds its suspense so well to the very end. And it is so well worth seeing that it would be a pity to limit the pleasure of those who will want to see it by thus preparing them for its thrills, which are many and ingenious.

There is a clue in the title sufficient to set one guessing at once as to what the final solution can be. One seems to be close enough to it from the very moment of the stabbing of the girl in Stephen's flat in Matthew's house in Mayfair, but the play is so beautifully constructed that an exciting uncertainty builds up to baffle anticipation, and the perfect ending is achieved in a wholly satisfying way.

"Murder Without Crime," by J. Lee Thompson, is so very much better than the average crime play that one must recognise it as a drama of exceptional power and originality, even though its subject is the very old one of murder. With four characters only, its tense scenes hold the interest in an extraordinary way; for what really is dramatised is the psychology of a murderer.

It takes only two of the characters to do the most of what is done, and nothing could be more breathless than the way in which Matthew "produces" for us the character of Stephens. These two parts were played with great skill by Hamlyn Benson and T. St. John Barry, and will be remembered equally as fine pieces of playing. Eithne Dunne had an attractive short appearance as the girl, and Sheila May, as Stephen's wife, was excellent as far as the part asked her to go.

The production, by Sydney Russell, was perfectly in keeping with the mood and quality of the play.

OTHER HOUSES

Royal.—An unusual note in the Theatre Royal show, "Thank Your Stars," this week is a sketch, "The Shadow," by the Warnock-McNally trio, an amusing effort that appeals to Dubliners. May Devitt is the leading vocalist, and, with Martin Crosby, sings excerpts from "The Student Prince." Mr. Crosby also contributes solos. The show is built mainly around dancing, to which George Begley, Dicti Ruddock and Peggy Paynter contribute a delightful share, including a very attractive Russian number. The Twelve Royalettes' special item is "An Invitation to the Waltz," the dancing of which is delightfully designed to suit the famous music. Al Sharpe is the only comedian in the show, but he is all right on his own, though, of course, Eddie Byrne is as humorous as ever conducting "Double or Nothing," the "quiz." Frankie Blowers last night proved as popular with the visitors, by whom the theatre was packed, as he is with the regular clientele. George Rothwell played the organ, and Jimmy Campbell whistled a very popular solo. The film is "Lucky Jordan," with Alan Ladd.

Queen's.—The musical scena from Balfe's "Bohemian Girl," which is the big item on the final edition of "Happiness Ahead," was one of the best of the series, and the tempo and tunefulness of the opening chorus last night drew continued applause. Eire O'Reilly gave a fine interpretation of "Love Smiles But To Deceive," and Tom Peacock's rendering of "The Heart Bowed Down" was admirable. Tom Glavin's tenor voice was well suited in "When Other Lips." Nancy Nolan and Eileen Kelly were good dancers. Jimmy Harvey again led in the comedy. The Moonbeams, Happy Magazine and Local Talent on Parade were included. The film was "Quiet, Please."

Abbey.—"The Rugged Path"—George Shiels's entertaining play—has entered upon its third week. An excellent cast includes:—F. J. McCormick, Eileen Crowe, May Craig, Brid Ni Loughgih, John MacDarby, M. J. Dolan, Ciaran O h-Annrachain, etc.

IRISH NEWS IN BRIEF

Postman Died at Work.—Matthew Devlin (62) postman, Darley Cottages, Vevay road, Bray, died suddenly yesterday in Bray when he was engaged on the delivery of the post.

Receiving Charge.—Leo Thomas Best, Little Mary street, Dublin, was found not guilty, in the Dublin Circuit Criminal Court yesterday, of receiving a pair of opera glasses and clothes owned by C. B. W. Doyle, solicitor, knowing them to be stolen. Justice O'Byrne said Best was in Court, Dublin, yesterday, and evoked from him the observation that it sounded rather picturesque.

Jail for Stealing Overcoats.—Seumas Duffy (45), former school teacher, no fixed address, was sent to prison for nine months by Judge Shannon, in the Dublin Circuit Criminal Court yesterday, for the larceny of overcoats in various places in Dublin.

Builders' Premises Burgled.—Burglars during the week-end entered the premises at East road, Dublin, of Messrs. Norman McNaughton and Son, Ltd., builders' providers, and ransacked an office. They moved a heavy safe into the yard and tried, without success, to burst it open.

Two Dublin Men for Trial.—John Fitzpatrick and Christopher O'Connor, both of Mountjoy square, were sent for trial by District Justice Delony, in Dublin yesterday, on charges of housebreaking and larceny of jewellery, cash, and other property, value £55, from houses in Fairview, Clontarf, and Drumcondra.

Dachshund Leads at Clontarf Show.—The Governors' Cup, for the best dog in Clontarf Annual Limited Dog Show, held last Saturday at Belcrove, Scafield road, Clontarf, in aid of the Orthopaedic Hospital of Ireland, was won by Moonlighter's Mavismac a dachshund, owned by Messrs. B. Sterling-Berry and H. Stephens.

£300 for Loss of Husband.—For the loss of her husband, Owen Byrne, who was killed when he fell from a wooden platform while working as labourer for Messrs. Pim, second Viscount Pir

PUBLIC AMUSEMENTS

GAIETY THEATRE Nightly at 7.30. Matinee Saturday, 2.30. THE PERFECT CRIME PLAY. "MURDER WITHOUT CRIME." By J. LEE THOMPSON. With Eithne Dunne, Sheila May, Hamilyn Benson, T. St. John Barry. Production by SYDNEY RUSSELL. Booking Open Daily 10 a.m. to 9 p.m.

ABBEY THEATRE. At 7.30 p.m. "THE RUGGED PATH." By George Shiels. (LAST WEEK.)

GATE World Premier of "MILK AND HONEY," a play on the NEW ORDER, by Don Alwyn. Nightly 7.30. Saturday Matinee 2.30.

QUEEN'S—COME AND SAY FAREWELL TO A HIT SHOW—EIRE O'REILLY in HAPPINESS AHEAD. No. 12—It's our most Ambitious Production. At 4.15 and 7.15. Screen: Simone Simon in "CAT PEOPLE." Showing at 3. 6 and 9.30.

METROPOLE 2.25, 5.20 & 8.10. FREDRIC MARCH. OLIVIA DE HAVILLAND. LOUIS HAYWARD. RALPH MORGAN. CLAUDE RAINS. "ANTHONY ADVERSE."

GRAFTON Continuous, 2-10.30. 2.30, 4.45, 6.55, 9.5. JOHN PAYNE — GRABLE — MATURE 'FOOTLIGHT SERENADE'

THEATRE DE LUXE. CLOSED FOR REDECURATION. Re-opening Sunday, July 18 with "THE BLACK SWAN." Booking Office Open Friday, July 16.

CORINTHIAN Daily at 2.43, 5.0, 7.17, 9.34. Dick Purcell & Joan Woodbury, "PHANTOM KILLER." Lyle Talbot and Marie Wilson, "SHE'S IN THE ARMY." 3.41, 5.58, 8.15.

ASTORIA Dun Laoghaire, Cont. from 3.15. Joel McCrea, Barbara Stanwyck in UNION PACIFIC." With Brian Donlevy, Robert Preston. Note times: At 3.25, 5.50, 8.15 p.m.

GREEN 3.30, 6.30, 9.0—Judy Garland, "LITTLE NELLIE KELLY" Also Virginia Bruce, "Invisible Woman."

ROYAL Films at 2.45, 6.20, 9.20. Show at 4.10, 7.45. ALAN LADD, Sensational in his first starring role, in "LUCKY JORDAN." Also "THANK YOUR STARS," with MAY DEVITT: Eddie BYRNE: Martin Cresby.

REGAL ROOMS At 2.35, 4.45, CINEMA. 6.55, 9.5. A Thrilling Play...An Immortal Film. HEDY LAMARR, WALTER PIDGEON, in "WHITE CARGO."

SAVOY At 2.54, 5.4 7.14, 9.24. FREDRIC MARCH, VERONICA LAKE in "I MARRIED A WITCH."

ASTOR 6th RECORD WEEK ! ! SACHA GUITRY in "THE CHEAT" At 2.30, 4.45, 7.0, 9.10. Public and Press unite in calling it the Rarest Gem of Continental Film Production.

ADELPHI Showing at 2.38, 4.49, 7.0, 9.11. GEORGE FORMBY in "GET CRACKING." CATCHY NEW SONG HITS.

CARLTON 2 Big Films! 2.5, 4.25, 6.55, 9.10. Glenda Farrell and Lyle Talbot in "A NIGHT FOR CRIME." A Baffling Mystery-Thriller! . . . Also LAUREL & HARDY in "PARDON US."

PAVILION Dun Laoghaire, Con. 3.0 to 10.30. Gene Autry, Virginia Grey in "BELLS OF CAPISTRANO." Also "Youth on Parade." Thurs.: "Happy Go Lucky." In technicolor

REGENT CINEMA, BLACKROCK. "SEVEN SWEETHEARTS." With Kathryn Grayson, Van Heflin, Marsha Hunt, Cecilia Parker, Peggy Moran.

Economy
Have you considered having it Dyed by IMCO?
Cleaners and Dyers:
MERRION and BRANCHES.

PALMERSTON HOUSE
(PRIVATE MENTAL HOSPITAL),
PALMERSTOWN,
CO. DUBLIN.
Private Mental Hospital for Ladies or Gentlemen suffering from mild or chronic mental diseases.
Terms from £3 3/- per week. Voluntary Boarders received from £3 10/- per week.
For particulars apply THE MEDICAL SUPERINTENDENT. Phone Dublin 71427

GOVERNMENT NOTICES

EMERGENCY POWERS (TOBACCO) (MAXIMUM PRICES) ORDER, 1943. The Minister for Supplies has made an Order, entitled as above, with effect as on and from 13th July, 1943, fixing maximum rates for tobacco of various descriptions as set out below.

PART I.—PLUG TOBACCOS (not including Cut Plugs).

Where sold with the appropriate brand name attached to or impressed on the tobacco, or where the tobacco forms, at the time of sale, portion of a larger quantity to which the said brand name is attached or on which the said brand name is impressed and is separated in the presence of the purchaser from the said larger quantity:

1/3 PER OZ.

P. J. Carroll & Co., Ltd.—Anti-Combine Plug (A.C.P.), Bog Oak and Tug-o'-War. Wm. Clarke & Son—Galtee More Plug, Nugget Plug Special, Perfect Plug and Walnut Plug. Murray, Ltd.—Maple Plug and Warrior Plug. John Player & Sons—Digger Plug. W. D. & H. O. Wills—Champion Plug.

1/31 PER OZ.

P. J. Carroll & Co., Ltd.—Mick McQuaid Plug. Wm. Clarke & Son—Cherokee Circular Plug, Cherokee Square Plug and Nugget Plug. Murray, Ltd.—Erinmore Plug, Luckmore Plug and Yachtsman Plug.

1/4 PER OZ.

John Clune, Ltd.—Kincora Plug. Grant Bros. Ltd.—Crana Plug. Lambkin Bros., Ltd.—Exhibition Plug. Murray, Ltd.—Carol Plug. M. & P. O'Sullivan, Ltd.—Coupon Plug and Take-me Plug. Richard Raleigh, Ltd.—Raleigh Plug. Wm. Ruddell (1942), Ltd.—Curragh Plug, Holdfast Bar and Velvan Plug. G. Spillane & Co., Ltd.—Hazelnut Plug, Derby Plug and Treaty Plug. W. & M. Taylor, Ltd.—Patland Plug. M. Walsh & Sons, Ltd.—Walsh's Plug Tobacco.

1/41 PER OZ.

John Clune, Ltd.—Sarsfield Plug and Thomond Plug. M. & P. O'Sullivan, Ltd.—Erin's Pride Plug. Wm. Ruddell (1942), Ltd.—Best Virginia Plug, Derby Plug and Potomac Plug. G. Spillane & Co., Ltd.—Garryowen Plug. W. & M. Taylor, Ltd.—Bendigo Plug and Taylor's Navy Plug.

1/5 PER OZ.

P. J. Carroll & Co., Ltd.—Carroll's Golden Bar.

The maximum rate for plug tobaccos named above, unidentifiable by brand, and for plug tobaccos, other than those named above, and cut plug tobaccos, is 1/3 per oz.

PART II.—CUT PLUG AND FLAKE TOBACCOS

(Not including Imported Cut Plug and Flake). Where sold in a container bearing the appropriate brand name, or where the tobacco forms, at the time of sale, portion of a larger quantity contained in a container bearing the said brand name and is separated in the presence of the purchaser from the said larger quantity:—

1/5 PER OZ.

Wm. Clarke & Son—Ogden's Redbreast. Murray, Ltd.—Bridle Bit Cut Plug. W. D. & H. O. Wills—Kaffir Flake, O.K. Flake and 41 Dark Cut Plug.

1/5½ PER OZ.

P. J. Carroll & Co., Ltd.—Finbar Flake, Mick McQuaid Cut Plug, Mick McQuaid Ready Rubbed and Carroll's Handy Cut. Wm. Clarke & Son—Clarke's XX Flake, Lambert & Butler's Warlock Flake, Perfect Plug Cut Plug, Buccaneer Cut Plug, Cherokee Plug Cut, Dark Circular Cut Plug, Nugget Cut Plug, Onyx Hard Cut, Wm. Ogden's St. Bruno Cut Flake and Thunder Clouds Flake. Murray, Ltd.—Erinmore Flake, Erinmore Flake Ready Rubbed, Handy Cuut, Warrior Cut Plug, Maple Flake, Yachtsman Flake and Seashell Cut Plug. John Player & Sons—Digger Flake and Digger Cut Plug. W. D. & H. O. Wills—Army Cut Plug, Handy Cut Flake, Handy Cut Flake Honey Dew Fearless Brandy and Bulwark Cut Plug.

1/6 PER OZ.

Wm. Clarke & Son—Gold Flake Honey Dew and Yankee Army Cut. M. & P. O'Sullivan, Ltd.—O'Sullivan's Cut Plug.

Grant Bros. Ltd.—D. B. Flake.

1/6½ PER OZ.

Wm. Clarke & Son—Bigmett's Night and Morning and No. 3 Two Flakes. John Clune, Ltd.—Sarsfield Cut Plug and Cut Plug Rose. Lambkin Bros., Ltd.—Lambkin Cut Plug. M. & P. O'Sullivan, Ltd.—O'Sullivan's Dark Cut.

1/7 PER OZ.

Wm. Clarke & Son—White Label Navy Cut. Richard Raleigh, Ltd.—Raleigh Cut Plug. Wm. Ruddell (1942), Ltd.—Brian Boru Cut Plug, Handy Cut Plug, Best Virginia Cut Plug, Matlock Flake, Tomoc Navy Cut, Venture Cut Plug, Flake and All Handy Cut. G. Spillane & Co., Ltd.—Garryowen Flake Cut, Treaty Flake and Treaty Cut. W. & M. Taylor, Ltd.—Bendigo Cut Plug, Handy Cut, Taylor's Cut Plug, Taylor's Navy Flake, Patland Light Cut, Brown Navy Cut. M. Walsh & Sons, Ltd.—Walsh's Plug Tobacco Golden Bar.

1/7½ PER OZ.

John Clune, Ltd.—Shamrock Flake, Pride Flake.

1/8 PER OZ.

Wm. Clarke & Son—Bigmett's Cavalier, Bigmett's New Mown Hay, Bigmett's Original Rich Flake and Special Two Flakes. John Player & Sons—Cigar Merchants), Ltd.—Bristol Flake, Bristol Cut, Bristol Navy Cut, Bristol Golden Leaf Navy Cut, Bristol Navy Cut and Tawny Navy Cut. W. D. & H. O. Wills—Capstan Navy Cut, Full and Gold Flake.

1/9 PER OZ.

M. & P. O'Sullivan, Ltd.—O'Sullivan's Belt Cut.

1/9½ PER OZ.

Wm. Ruddell (1942), Ltd.—Old Belt Dew Cut.

1/81 PER OZ.

Wm. Ruddell (1942), Ltd.—Navy Cut.

1/9 PER OZ.

John Player & Sons—Cigar Merchants), Ltd.—Virginia Flake.

9½ PER OZ.

John Player & Sons—Navy Cut de Luxe.

The maximum rate for Cut Plug and Flake tobaccos identifiable by brand (other than those named above and Imported Cut Plug and Flake tobaccos sold retail in sealed containers bearing the name of a manufacturer who does not manufacture tobacco within the State) is 1/5½ per oz. The maximum rate for Cut Plug and Flake tobaccos, unidentifiable by brand, is 1/5 per oz.

PART III.—TOBACCO MIXTURES.

The Order also fixes maximum prices which may be charged for certain pipe tobacco mixtures manufactured in the State and sold in packets under manufacturers proprietary names. The prices for such brands so fixed vary from 1/6½ to 1/9½ per oz., as set out in the Order.

PART IV.—COIL, ROLL, TWIST, ETC.

All Coil, Roll, Twist, Pigtail, Chewing and Long Square Tobaccos, manufactured by John Clune, Ltd.; Grant Bros. Ltd.; Lambkin Bros. Ltd.; M. & P. O'Sullivan, Ltd.; Richard Raleigh, Ltd.; Wm. Ruddell (1942), Ltd.; G. Spillane & Co. Ltd.; W. & M. Taylor, Ltd., or M. Walsh & Sons, Ltd.—1/4 per oz.

All Coil, Roll, Twist, Pigtail, Chewing and Long Square Tobaccos, manufactured by a manufacturer not specified above—1/3 per oz.

GENERAL.

The sale by retail of tobaccos covered by the Order, otherwise than by weight, is prohibited.

In calculating prices fractions of ½d. should be regarded as 1d.

EMERGENCY POWERS (RETAIL PRICES OF TOBACCO AND CIGARETTES (DISPLAY) ORDER, 1943.

The Minister for Supplies has made another Order, entitled as above, with effect as on and from 13th July, 1943, requiring every person who engages in the selling by retail of any tobacco or cigarettes at any premises, at all times when any such article is being sold or offered or exposed for sale by him, to keep displayed on the premises in a conspicuous position, and so as to be clearly legible by all intending customers, a list or lists of all such articles, setting out the description thereof, together with the retail prices for the time being charged by him. This Order also makes it an offence for any person to display in any list exhibited by him in his premises a retail price for any description of tobacco or cigarettes in excess of a price fixed by Order by the Minister for Supplies for such tobacco or cigarettes.

Copies of the above-mentioned Orders will be on sale shortly, and can be purchased from the Government Publications Sale Office, 3-4 College Street, Dublin, or through any bookseller.

JOHN LEYDON, Secretary.

Department of Supplies,
12th July, 1943. W.H.Co.

U 6428.

Irish Times

TUESDAY, JULY 18, 1943.

Sicilian Progress

Reports from Sicily still are guarded; but yesterday's bulletins from both sides suggest that the Anglo-American invasion has obtained a substantial grip on the island. According to German and Italian reports, the attack has been carried out by the Seventh American and the Eighth British Army, with the addition of Canadian units which took a leading part in the initial landings. The rumour had been spread some weeks ago that General Montgomery's Eighth Army had been sent to Syria; but there seems to be little doubt that its leader, at any rate, is in command of the British forces in Sicily, and the presumption is that the Eighth Army has supplied the bulk of the invading troops. British and American commentators estimate that the Axis forces entrusted with the defence of the island amount in all to twelve divisions—two German and ten Italian divisions, of which half are coastal and half infantry formations. There is no definite information yet concerning the weight of armour that the Axis has at its disposal. So far as can be gathered at the moment, the Anglo-American forces have established a bridgehead about twenty-five miles in width and ten miles in depth, and their troops are spreading fan-wise across the island from this *point d'appui*. Yesterday's official German bulletin stated that the Canadians had managed to penetrate temporarily into the mountains north and north-west of the landing bridgehead, and had occupied two "localities." British and American reports declare that no fewer than nine Sicilian towns had been captured, including the important port of Syracuse. The other towns are said to be Avola, Pachino, Pozzallo, Scoglitti, Gela, Licata, Rosolini, and Noto. British correspondents speak of the capture of the Pachino peninsula, and there can be small doubt that Syracuse is firmly in Allied hands. To what extent these operations have been resisted seriously by the Germans and Italians cannot be stated at the moment with any degree of accuracy. All the Allied reports are unanimous in their declaration that casualties were unexpectedly light, although it is admitted on all sides that weather conditions were highly unfavourable. The British and Americans manifestly had such a marked measure of superiority in the air that they were able to give their landing troops the protection of a powerful "umbrella"; and it looks as if the Axis commanders, realising the overwhelming strength of the invaders, did not offer really effective opposition to the original landings. Obviously the big battles for the possession of Sicily have yet to be fought. It was stated in London yesterday that the first heavy clash between the Allies and the Axis forces was taking place at Floridia, about eight miles to the west of Syracuse; but, here again, details are lacking. The British and Americans have followed the example of the Germans in Crete and of the Japanese in Malaya. They have concentrated their early attacks on Italian airfields, with the result that they already seem to be in a position to bomb the Axis positions throughout the island in impressive strength. Of course, the struggle is by no means over yet; it hardly is too much to say that it has not yet begun in earnest. The Italians and the Germans are at a serious disadvantage in the air; but it is quite possible that they may be able to bring substantial reinforcements to Sicily from other parts of the continent, and that their resistance will be stiffened considerably within the next few days Much depends on the extent to which the Anglo-American landing in Sicily represents their determination to establish a "second" front. Some experts still take the view that the invasion of Sicily is only part—and not even the most important part—of a general scheme of continental attack; and it is quite on the cards that the Axis commanders are playing a waiting game in order to prevent a surprise somewhere else. Be that as it may, the reports of the first few days' fighting in Sicily indicate that the British and Americans on this occasion have left as little as possible to chance. The initial landings on the Sicilian beaches seem to have been almost classic examples of combined operations, with perfect *liaison* between paratroops, air-borne divisions, naval and air forces and ordinary infantry. Possession of Syracuse, Licata and Gela gives the Allies an initial advantage which hardly can be exaggerated. Their apparently complete control of the waters around southern Sicily affords another example of the importance of sea-power in operations of this kind.

A Good Example

The Duchess of Atholl, fulfilling the wishes of her dead husband, has presented the people of Scotland in particular, and of Great Britain in general, with a glen. It is one of a series of gifts which have been made during recent years through the medium of the National Trust; other and more famous places, including several of the acknowledged beauty-spots of Great Britain, have passed through the same channel into public possession. We are unfamiliar with the mechanics of the National Trust. It is not a department of Government, but it has the right, apparently, to accept gifts of land on behalf of the British people, and to maintain properties thus acquired, without the necessity of an Act of Parliament. At all events, it has been a medium whereby many properties, which otherwise might have fallen into decay—or into the hands of the speculative builder—have been saved from spoliation. The custom of presenting land to the people has become more and more frequent; and an excellent habit it is. We wish that it was followed here in Ireland. An example was set ten years ago, when Senator Arthur Vincent offered the magnificent estate of Muckross, comprising many square miles of the loveliest scenery in the country, to the people; but it has found no imitators. Perhaps, the fault lies with the Government, which, having accepted this princely gift — probably more generous than any similar conveyance to the National Trust across the Channel—has made no effort to fulfil the donor's intentions in respect of it. It may be, again, that the landowners on this side are not wealthy enough to hand away their possessions, with the rents that accrue from them. Nevertheless, we must hope that, as time advances, more and more of the attractive and historic regions of Ireland will come into the people's hands, and, if so, that some such body as the National Trust will be appointed to receive and to take care of them. So long as they are under the direct control of the Government, anything can happen to them. Their shooting rights, and the dwellings upon them, may be let out to private lessees; they may be allowed to sink into decay; the public may be denied the right of admittance—and all these things may be done at the will of a Government department, whose conduct indubitably will be sanctioned by the Government majority in Parliament, wherever that Parliament may be. A semi-State trust is better qualified to handle matters of this kind. Questions may be asked about the conduct, without the fear that the answer will bring a Government down. It has a reputation to maintain, and it does not enjoy that omnipotence which permits it to disregard the wishes of the donors. We hope most sincerely that many Irish landlords will be encouraged to follow the example of ex-Senator Arthur Vincent, and that a body on the lines of the National Trust will be appointed—or will create itself—to act as intermediary between the donors and the people.

THE American *Chargé d'Affaires*, Mr. T. A. Hickok, yesterday called on the Lord Mayor at the Mansion House.

Mrs. Eustace Duckett has returned to Tullow, Co. Carlow, from Dublin.

The Lord Mayor, Alderman Martin O'Sullivan, T.D., yesterday returned the calls of the German Minister, Herr Eduard Hempel, and of the Polish Consul-General, M. Wenceslas Th. Dobrzynski.

Mrs. R. Cazelet has arrived in Dublin from New Ross, Co. Wexford.

Captain and Mrs. Prior Wandesforde spent the week-end in Dublin.

Sir Thomas and Lady Ainsworth have arrived in Dublin from Argyllshire for a three weeks' holiday in Ireland.

Mrs. George Robinson has arrived in Dublin from Co. Meath.

Mr. and Mrs. Palmer will have a party of friends with them for Galway races.

Last Friday we mistakenly announced that the Chilean Consulate in Dublin would be closed until after the war. In fact, a successor to Señor Eduardo Hunter, the present Consul, will be appointed shortly. The Consulate will be closed only until his arrival, the date of which has not yet been fixed.

The marriage will take place in Dublin, on the 28th July, between Edmund Tobin (Munster and Leinster Bank, Ltd.), elder son of the late Mr. and Mrs. Patrick Tobin, Sorrento terrace, Dalkey, and Norah Griffin, 26 Herbert place, Dublin, younger daughter of the late Mr. and Mrs. Charles Griffin, Blackrock, Co. Dublin.

Dr. Honor Purser has changed her address to 18 Fitzwilliam place. Telephone number unchanged—62722.

Switzers are showing a most attractive variety of Ladies' Gloves, including Natural and White Doeskin, Imitation Hogskin in Natural and Beige; also Suede and Leather Gloves in smart summer colourings. All are attractively priced and require no coupons.

Clerys have pleasure in announcing that Madam Nina Ross, American trained Beauty Specialist, is in attendance daily at their Beauty Salons on the Grand Gallery. Anti-fatigue facials, Rejuvenating, Muscle Strapping and electric facials given by latest scientific methods. Free advice on all beauty problems. 'Phone 74372 for appointment.

Special "Reduction Sale" still in progress at Femina, 9 Wicklow street, Dublin.

Morning Sherry at "The Blue Peter" Sherry Bar, next door to Mitchell's Café Restaurant, Grafton street.

Leaders of Fashion in all Spectacle Wear—Dixon and Hempenstall, Grafton street.

Pictures for Wedding Gifts.—Combridge Galleries.

Emerald Green Tweed Coat, 9½ gns., at Slyne's, Ltd., 71 Grafton st.

Well made shoes are a sound investment—Stephens & Bourke have styles to suit every occasion.

Great Reductions in Straw and Felt Hats.—M. Cathcart, 26 Dawson st.

Sharpley's, Specialists, Baby Linen. Nursery Accouchement Sets. Price List—2 Nassau Street, Dublin.

NEW SHANNON SALMON

Changes in the flow of the River Shannon, made necessary by the hydro-electric power scheme, have altered the famous Shannon salmon into an entirely different fish.

Shannon salmon are now smaller in size. They enter the river later than formerly. Their smolt life (period between hatching and descent to the sea) is longer. Present-day Shannon salmon also spend less time in the sea than did their predecessors before the building of the dam in 1929.

LEGAL DIARY

LAW NOTICES—Tuesday, July 13.

THE HIGH COURT.—Circuit Appeals. Court 4. Mr. Justice Geoghegan. At 11.—Barnes v. Quinn (at hearing); Gill v. Heiton and Co. Ltd.; Taylor v. Autocars, Ireland, Ltd.

Court 5. Mr. Justice Overend. At 11—Rohan v. Rohan. Tighe v. Lade.

Court 6.—Mr. Justice Gavan Duffy. At 11.—Hayes' Settlement and S. C. Acts; Schwartzman and another v. Harrison and another.

CIRCUIT CRIMINAL COURT.—Green street. At 11.—Jurors, 153, to 300 must attend. Absent jurors may be fined.

CIRCUIT COURT OF JUSTICE.—Before Judge Davitt. At Chancery place. At 11.—Nolan v. Cooper (W. C. A.); Silverman v. Gilmer. Applications for Summary Judgment — McCormack v. Sheeran; O'Meaney v. Fox; Comhuet na h-Eireann Aracas, Teo. v. Haughton; Association for Housing of Very Poor and Industrial Workers, Ltd. v. Leisa. Appeals from District Court (Civil).

LETTERS TO THE EDITOR

A CORRECTION

TO THE EDITOR OF THE IRISH TIMES.

SIR,—Your report of the debate in the Dail on the Emergency Powers (Continuance) Bill may lead your readers to believe that my statement in reference to the interference of the censorship with the candidature of Sean Mac Cumhaill was not correct. You give the statement of the Minister for Justice (Mr. Boland) to the effect that "he was satisfied that there had been no interference with election statements by Sean Mac Cumhaill from the Curragh," but omit the correction made later in the debate by An Taoiseach when I pressed this point.

I should be obliged if you would publish this correction, made at the end of the speech by Mr. Aiken, the Minister in charge of the censorship:

"An Taoiseach referred to Deputy Connolly's statement concerning an election advertisement for Sean Mac Cumhaill, and said that it had later been discovered *that the deputy was right and that the words were omitted.* The difference between what the Minister for Justice and the Minister for Co-Ordination of Defensive Measures had said was due to the fact that the former had earlier and inaccurate information."

There was also another slight mistake. You have: "The Labour Party did not forego the internal right of an appeal to arms." This should be "eternal right."—Yours, etc.,

R. J. CONNOLLY, T.D.

Dail Eireann,
Leinster House, Dublin.
July 10th, 1943.

"HIS MAJESTY'S COUNSEL"

TO THE EDITOR OF THE IRISH TIMES.

SIR,—May I intervene, as being the senior K.C. of the Irish Bar, in the discussion raised by Mr. Vincent Rice in his letter published in the *Irish Times* of Saturday, denying the correctness of the statement made by ex-Mr. Justice Hanna in his interview with your reporter that the fundamental changes in the administration of government effected by the establishment of an Irish Free State rendered the titles of King's Counsel or His Majesty's Counsel anomalous.

Mr. Rice's reasons for holding an opposite view appear to be insufficient, if not singular. He relies on the fact that in June, 1924, the present Mr. Justice O'Byrne, then Attorney-General, was called to the Inner Bar "as King's Counsel" by Chief Justice Kennedy, who, he admits, had decided to abolish the title for the future. A month later Mr. Rice himself, with others, was called to the Inner Bar "to take precedence and preaudience after those members of the Bar of Saorstat Eireann who are now of "His Majesty's Counsel." In fact, Mr. Rice and his colleagues were not called to the rank of King's Counsel, as was Mr. Justice O'Byrne, but became Senior Counsel, the only title since used to distinguish the Inner from the Outer Bar.

Mr. Rice states that the decision of Chief Justice Kennedy to abolish the title of King's Counsel was "never authorised or implemented by the Government." The very contrary is the case, for, since 1924, when Mr. Justice O'Byrne was called to the Inner Bar as King's Counsel, the title has never been conferred in Eire, and no other title but Senior Counsel has been used, as will be seen by reference to the Legal Diary in Thom's Directory every year since to the present, Mr. Rice's name included.—Yours, etc.,

W. CARRIGAN.

Dublin, July 12th, 1943.

"THE LITTLE EXTRA"

TO THE EDITOR OF THE IRISH TIMES.

SIR,—I have read your sub-editorial of the 7th, in reference to Mr. Nally's attitude as a member of Roscommon Vocational Committee.

As chairman of the Castlerea Farmers' Organisation I say that Mr. Nally has given expression to the views of every member, and that means 75 per cent. of the population.

We have at all times found in Mr. Nally an uncompromising champion and an eloquent exponent of the cause of the poor and the oppressed.

In justice to him, as well as fair play for the overburdened ratepayer, I would ask you to give to this explanation the prominence that justice and fair play demands.—Yours, etc.,

WILLIAM CUNNANE.

South Port, Castlerea.
July 12th, 1943.

ON THE WIRELESS

IRISH PROGRAMME

6.30—Vocal Duets: Lily and Britta Kelly. 6.40—Stock Exchange, Sports Results, Official Announcements. 6.45—News. 7.0—William Reid ('cello). 7.20—"Personality": A Talk by Constance Powell Anderson. 7.30—Radio Eireann Octet and William Watt (tenor). 8.15—"Staidrithe na n-Eireannach nAontuithe"—Sraith chainteanna ar an Dr. Risteard O Maidin le Leon O Broin. 8.30—Waldteufel and Gung'l: Waltz Selections. 9.0—"Barney McCool of Coolagher." 9.15—Light Music. 9.25—"Poems of Irish People," presented by Austin Clarke. 9.45—"Irish Music and Musicians." 10.0—Nuacht. 10.10—News in English. 10.30—"Café Continental."

B.B.C. PROGRAMMES

Times given are Irish Summer Time.

HOME SERVICE.

6.0—News. 6.15—Records. 6.30—Exercises. 6.50—Tune for To-day. 6.55—"Lift Up Your Hearts!" 7.0—News. 7.15—The Kitchen Front. 7.20—"Let Us Be Gay!" 8.0—Organ. 8.20—"Life in Nigeria". 8.35—Service. 8.55—Records. 9.0—"The Four of Us." 9.15—Service. 9.30—Records. 9.45—"Wise Housekeeping." 10.0—Records. 10.25—Schools. 10.45—Chorus. 11.0—Organ Music. 11.30—Workers' Playtime. 12.0—News. 12.15—"Never Heard Of It." 12.20—Orchestra. 1.0—Records. 2.0—Music While You Work. 2.30—Evensong. 3.0—B.B.C. Singers. 3.15—"Top-o'-the-Bill." 3.45—"Twice-Told Tales." 4.0—News in Welsh. 4.30—Children's Hour. 5.0—News. 5.30—"Mr. Cropper Looks at Life." 5.45—"The Reinciant Dragon." 6.15—Scottish Half-Hour. 6.45—"The Old Town Hall." 7.15—Violin and Piano. 7.35—"Washington and Westminster." 8.0—News. 8.25—"The County of London Plan." 8.40—Band. 8.15—"Why I Believe in God." 9.30—Band. 10.15—"The First Landing in Virginia." 10.30—Records. 10.45—Organ. 11.0—News.

ALTERNATIVE SERVICE.

5.30—"Reveille!" 6.0—News. 6.15—Records. 6.30—Rhythm on Records. 7.0—News. 7.15—The Kitchen Front. 7.20—"Let Us Be Gay!" 8.0—Organ. 8.20—Orchestra. 9.0—"The Four Of Us." 9.15—Welsh Light Programme. 9.30—Music While You Work. 10.0—"From the Three Corners." 10.25—Reginald Foort. 10.45—Mid-Morning Music." 11.30—Workers' Playtime. 12.0—News. 12.15—Violin Music. 12.30—Orchestra. 1.0—"Pipes and Drums." 1.20—"Theatre Parade." 2.0—Music While You Work. 2.30—"Garden Galeties." 2.45—Orchestra. 3.15—"Top-o'-the-Bill." 3.45—Band. 4.15—"Faust in Opera." 4.45—John Hilton. 5.0—News. 5.30—Australian News. 5.40—New Zealand News. 5.50—South African News. 6.0—Promenade Concert. 6.45—"Sousa and Strauss." 7.20—Orchestra. 8.0—News. 8.25—"Into Battle." 8.35—"Music Society." 9.0—"Tuesday Radiogram." 9.30—Music While You Work. 10.0—Close down.

DONKEY AND PONY SHOW

The annual Donkey and Pony Show organised by the Dublin Society for the Prevention of Cruelty to Animals, will be held to-day at 3 p.m., at Goff's Yard, 60 Lower Mount street.

HIGH WATER AT DUBLIN.

	To-day.	To-morrow.
Morning	8.29	9.33
Evening	9. 6	10. 2

THE SUN.

	To-day.	To-morrow.
Rises	5.12	5.13
Sets	9.49	9.48
Lighting-up Time	10.49	10.45

CRUISKEEN LAWN

By Myles na gCopaleen

YOU are, of course, familiar with my rather reasonable theory which invites all who experience the emotionally emaciating dominion of a mature intellect to regard themselves merely as "persons" and to reject arbitrarily-devised national or racial labels. One thinks of the funny picture in the "New Yorker" which showed a truculent-looking Celt standing in the middle of a crowded bar and shouting "I'm Irish—but I can't beat up a single man in this bar." No decent person should consent to have himself called an Irishman, an Englishman, a Jew, a German, simply because of considerations of geography or because of a genealogical convention devised long before his time and in the reasonableness of which he had no opportunity of voicing an opinion. It is of course not necessary to have any race or nationality save for the purposes of international travel, when it is useful to be technically a British or an American person. If one prefers to have a nationality, it should be the one dictated solely by reason. Thus Kuno Meyer, the philologist, preferred to be an Englishman instead of a German and later became an Irishman for a year or so. That is the behaviour of a rational and highly educated soul. Most of us, however, think it sufficient to enter a caveat when we hear ourselves described as Irishmen and for the rest are content to be uncommunicative and mysterious as to what other nation, if any, we conceive ourselves to belong.

I refer to this question again only because I have been reading a most embarrassing piece in this month's "Bell." A gentleman, by name Mr. R. McFadden, makes the following statement:

"The problems of Irish poetry, as witnessed in the north, are only now becoming apparent. Whether or not they will be met and solved depends on many circumstances, and the question—and it is a question, in spite of the polite ignoral of it by writers like Miss Ethel Mannin—whether the Ulsterman feels more of an Irishman than English or Scotch, is really the determining factor."

Well, I can give Mr. McFadden one clue. No Irishman would dream of writing or mouthing a thing like "ignoral" because he is jealous of H.M. English and this "word" does not, of course, exist. But surely the important question to ask Mr. McFadden is who the —— cares who this apocryphal "Ulster" comic he mentions thinks he would like to feel like. Is it not enough to have an island full of Irishmen who feel, for the most part, like a pint of stout, without having this new embarrassment, the self-conscious will-y-james imploring us from Belfast to help him to find out whether he is an Irish person or a foreigner? And faith, his agony is real enough. The salary-choked régime in the north encourages the attitude that the six counties are a British province but the awful truth is that the British people are simply puzzled when they are confronted by obvious if somewhat bleak paddies who explain that they are not Irish but British, d'yeh see. Your Englishman finds this attitude fearfully Irish. He smiles before putting back the pipe between his clean white teeth, completely unaware of the pathological loyalty of these confused simpletons, and cheerfully continues addressing his letters to "Belfast, Dublin, Eire, Irish Free State."

But Mr. MacFadden can be assured that the "Irishman," whoever he may be, will not question this "Ulsterman's" claim to be "Irish" if he so decides after considering his position fully. The Irishman doesn't care at all and hasn't time to consider such matters. But what puzzles me is why this query as to being Irish or foreign must be posed by a person named McFadden, seeing that Mac-Fadden (or Mac Phaidín) means just "son of little Paddy."

OBITUARY

MR. G. W. LAWLOR

Mr. George W. Lawlor, 18 Cremore Park, Glasnevin, Dublin, who died on Sunday last, was well known in the Civil Service. A native of Co. Wicklow, he began his career in the Irish Railway Clearing House, and during the last Great War was for some time on the staff of the Irish Coal Controller. He had been for the past 20 years attached to the Statistics Branch, Department of Industry and Commerce.

Keenly interested in athletics, Mr. Lawlor's special interest lay in both swimming and boxing. An elder brother was Deputy Director of Education in the South African Government, and a younger brother is on the staff of Guy's Hospital, London. Mr. Lawlor leaves a widow and three sons.

ART EXHIBITION

The interesting thing about the delightful exhibition of water-colours and stained glass which was opened by Yvonne Barry at the Contemporary Picture Galleries yesterday is that by far the greater proportion of the seventy-two exhibits, the work of a score of artists, are executed in modern, not academic, idiom. It is, in fact, clear that modern technique is now thoroughly acclimatised in Ireland, to such a degree, indeed, that at this exhibition it is the more academically stated things that bring one up with a jerk.

Of the established artists using modern technique, Evie Hone covers the widest range. She is represented by some stained-glass panels, all, whether abstract or representational, richly luminous in colour, and, where representational, as humanly moving as they are technically brilliant; by a couple of beautiful charcoal drawings from old Irish sculptures, and by a few landscapes in water-colour and gouache. Mainie Jellett's exhibits, all of them admirable, include one, "Bog, Autumn," which, in the matter of colour, must be one of the choicest and most masterly things the distinguished artist has ever shown in her native city. A small study, it is like a passage from some *chef-d'œuvre* of the Venetian sixteenth century.

Father Hanlon is still youthfully harum-scarum in the matter of structure, but the compensating advantage is a beautiful lightness of touch and his unrivalled invention in the matter of subject and the happy vivacity of his colour and light effects are undeniable.

New-comers include Anthony Reford, who has a fine colour sense, marred perhaps by a tendency to exuberance. The single contributions of Richard Kennedy and Lucy O'Brien are both charming in their quiet distinction, and those of the young Belfast artist, Gerard Dillon, show that he is well on the road to fulfilling the promise of his one-man show of last year. There is still very little light in Fergus O'Ryan's colour, but the architectural passages in his "Christchurch, Dublin" show a fine structural sense. Tom Nisbet, on the other hand, has, as a colourist, made admirable progress. Then there is work by Nano Reid, Basil Rákoczi, Raymond McGrath, and others whose names alone would suffice to show that, belated as it is, this exhibition constitutes one of the most interesting of the season.

CHURCH SERVICES

ST. PATRICK'S CATHEDRAL.—10. Matins. 4. Evensong.

CHRIST CHURCH CATHEDRAL.—10.45. Matins. 3. Evensong.

ST. ANN'S CHURCH, Dawson Street.—10. Matins.

CHRIST CHURCH, Leeson Park.—9.45. Intercession.

DEATH.

HIND—July 10, 1943, at a private nursing home, Agnes (Nessie), eldest daughter of the late John Hind, Belfast.

LONDON LETTER

59 FLEET STREET, LONDON,
MONDAY NIGHT.

ANNE HATHAWAY'S Cottage at Shottery, near Stratford-on-Avon, the most visited and most photographed in the world, which was visited in pre-war days by an average of a thousand people a day, has been given a new roof of clean white straw. Six tons of wheaten straw have been used by John Rimmell, the thatcher, who has averaged a hundred square feet of the roof a day. The thatch is between a foot and eighteen inches thick, and will last fifteen to twenty years. Good thatchers are so scarce to-day that every man is assured of enough work for five or six years without ever touching corn ricks. Very few youngsters are taking up the trade, as it needs a special gift to be able to work as well with the left hand as the right, and the younger folk prefer motors and tractors.

Appalling Road Figures

It is estimated that about one in every twenty school-children in Britain is maimed or killed during their school career in road accidents. In the past twelve months there have been 100 casualties each day among school-children, and, of these, four on an average were fatal. Seven thousand people in all were killed on the roads during the year. The Royal Society for the

BIRTHS, MARRIAGES AND DEATHS

Announcements in this Column (which in all cases must be authenticated) are charged at the rate of 1/- per line (minimum 3/-).

BIRTHS.

ARMSTRONG—June 26, 1943, at the Rotunda Hospital, to Mary and Bernard Armstrong, Taney House, Dundrum, a daughter.

MORROGH—June 30, 1943, in Plymouth, to Betty, wife of Dermot Morrogh, a son.

RUTTLEDGE—July 5, 1943, at the Harcourt Nursing Home, to Florence Primrose, wife of Edgar Ruttledge, 8 Fortfield Gardens, Upper Rathmines, a daughter.

WYNNE—July 11, 1943, in Dublin, to Joan (*née* Clifton), wife of Wilfrid Wynne, of Tigroney, Avoca, Co. Wicklow, a daughter (Julia Ann).

MARRIAGES.

COOKE and BALMER—June 23, 1943, at Harold's Cross Church, by Rev. G. S. McPhail, B.D., assisted by Rev. W. C. G. Proctor, B.D.; William Robert, only son of James and the late Mabel A. Cooke, 23 Lennox street, Dublin, to Eileen, eldest daughter of Mr. and Mrs. R. F. Balmer, 178 Lower Kimmage road, Dublin.

KIMMERLING and SCOTT—July 3, 1943, at Harold's Cross Parish Church, by the Rev. A. Cannier, M.A., assisted by the Rev. A. T. McNutt, B.A.; Peter Charles, fourth son of Mr. and Mrs. C. Kimmerling, Surbiton, Surrey, to Edith Joan, only daughter of Mr. and Mrs. T. M. Scott, 116 Leinster road, Dublin.

MACARTHUR and MURRAY—June 1, 1943, at University Church, Dublin (with Nuptial Mass and Papal Blessing), by Rev. F. Dillon, C.C., Enfield, Daniel J. Macarthur, third son of late Mr. and Mrs. D. C. Macarthur, Breemount, Trim, to Irene Gertrude, younger daughter of Mr. and Mrs. E. J. Murray, Tanderagee, Enfield, Meath.

WALLACE and BEST—July 10, 1943, at Worcester Cathedral, by the Revd. Canon G. W. Briggs; Richard Pierce Philemon Wallace, fifth son of the late Mr. and Mrs. Octavius Wallace, of Dublin, to Daphne Lilian Best, second daughter of Mr. and Mrs. Denis Best, of Lower Broadheath, Worcester.

DEATHS.

ARMSTRONG—July 12, 1943, at a private nursing home, Isabella Armstrong, formerly of 58 Upper Rathmines. Funeral arrangements later.

CURTIN—July 12, 1943, at a private nursing home, Dublin, Nora, beloved wife of L. J. Curtin, M.D., Hollybank House, Clonskeagh, Dublin. R.I.P. Funeral private.

HIFLE—July 12, 1943, at his residence, Clounalour, Tralee, Samuel, beloved husband of Emily Hifle. Funeral to New Cemetery to-morrow (Wednesday) at 2.30 p.m.

LAWLOR—July 11, 1943, at 18 Cremore Park, Glasnevin, George W. Lawlor, after a short illness. Funeral arriving at Mount Jerome at 11.45 to-day (Tuesday).

LOVELL—July 11, 1943, at his residence, 44 Farney Park, Sandymount, George Victor, aged 67, beloved husband of Ellen A. Lovell. No flowers. Funeral arriving at Mount Jerome at 10.30 to-day (Tuesday).

POLLOCK—July 12, 1943, at her residence, 37 Oakley road, Dublin, Katherine Helena, widow of Thomas Pollock, and eldest daughter of late James McClay, of Strabane. Funeral to Mount Jerome Cemetery to-morrow (Wednesday), 14th, at 9.30 a.m.

ANNOUNCEMENTS received late for this Column will be found on Page 3.

IN MEMORIAM.

COUSINS—Second Anniversary — In loving memory of my dear husband, Andrew Cousins, who died July 13, 1941, on whose soul, Sweet Jesus, have mercy. Masses offered.—Inserted by his loving wife.

DALBY—In loving memory of my dear husband, John Alex. Dalby, Hope Lodge, Reigate, Surrey (late Dublin), who passed away 13th July, 1942. Ever remembered.

DALBY—In fond memory of dear dad, —Lilian and Hylda.

'Phone 62607. **NICHOLS** Estd. 1814. COMPLETE FUNERAL FURNISHERS, LOMBARD ST. (WESTLAND ROW). Coffins, Hearse and Motor Funerals, etc. PRIVATE MORTUARY.

MILLER and Co. Ltd. **BRAY**
Phone Bray 145 Gms. Collier. Bray

Watsons Wreaths — Telegrams: Quickness, Dublin. Tel. 74258. WATSONS, 31 NASSAU ST.

KIRWAN'S
FAIRVIEW, DUBLIN.
UNDERTAKERS.
Funerals Completely Furnished, Modern Chrysler Hearses and Cars. 'PHONES 35145-55578.

CORRIGAN & SONS
FUNERAL UNDERTAKERS.
6 LR. CAMDEN ST., DUBLIN.
TELEPHONE 52326.

40,000 EX-ARMY AND R.A.F. BOOTS
for Disposal, actually in stock
Traders in a position to purchase quantities of 1,000 Boots upwards, and able to obtain Import Licence, should write stating amounts required, with a view to us placing same before the British Board of Trade for permit to export. Boots are similar to those exported to Eire by the Company 12 months ago, and are suitable for repairing or reconditioning.
Price for 1,000 Boots (Singles) or 500 Pairs £50
Wire, Write or Call:
IRVING SERVICE DISPOSALS LTD.
Savoy Boot Works, Heap Street, Manchester 7.
Telephone: BROughton 1353.
Telegrams: "Ubiquitous," Manchester.

WASTE PAPER wa
LEDGERS, OFFICE RECORDS, MAGAZINES, CARDBOARD, MIXED PAPERS, RAGS, BOTTLES, METALS
Full controlled Prices
CARRIAGE PAID ON ORDERS OF ONE CWT. AND UPWARDS
Full particulars of
M. DUAL
(NORA)
8 5TH. PRINCES ST.
Phone

40,000 EX-ARMY AND R.A.F. B
for Disposal, actually in
Traders in a position to purchase quantities of 1,000 Boots and able to obtain Import Licence, should write stating amounts required, with a view to us placing same before the British Board of Trade for permit to export. Boots are similar to those exported to Eire by the Company 12 months ago, and are suitable for repairing or reconditioning.
Price for 1,000 Boots (Singles) or 500 Pairs .....
Wire, Write
IRVING SERVICE DISPOSALS LTD.
Savoy Boot Works, Manchester 7.
Telephone: BROughton 1353.
Telegrams: "Ubiquitous," Manchester.

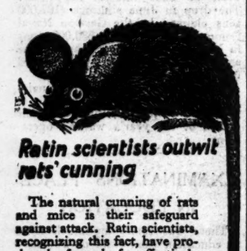

Ratin scientists outwit rats' cunning

The natural cunning of rats and mice is their safeguard against attack. Ratin scientists, recognising this fact, have produced a formula for effectively outwitting the rodents' crafty nature.

The outstanding success of the Ratin method has received nation-wide acknowledgment. It is certainly a method which should be investigated by all owners of infested premises.

The Irish Ratin Company does not supply its formula for use by the general public; it can only be administered by the Company's trained operatives.

The Ratin Service is available anywhere and also deals effectively with beetles, cockroaches, and other insect pests. Fill in the coupon now.

To THE IRISH RATIN CO., LTD., 15, Dawson St., Dublin, C2
Telephone: Dublin 44905

Please ask your surveyor to call and explain how the Ratin Service (preparation not supplied) deals with Rats, Mice and insect pests.

Name .....
Address .....
Date of Appointment .....
Time ..... I.T.

SHIPP

ABERD
COMMON
AUSTI
38 LEADENHALL ST
Telephone:

CUNARD WH
UNITED
AN
CAN
CUNARD WHITE
CUNARD BUILDING
and
6 LOWER ABBEY

MISCELLANEOUS

FUR DYERS, LTD.

FOR SALE, the entire undertaking and Goodwill of the business carried on by the Company as exporters of Rabbits and Poultry, including Premises, Plant and Machinery, Motor Vehicles, General Equipment, Office Furniture, and Stocks. The Premises, which are situate at Cork Street, have a floor area of about 35,000 square feet, and are in very good order. The property is held on long leases at a rent of £138 12s. 6d. per an. P.L.V. £224. Sub-lettings £95.

For full particulars apply to:
E. J. SHOTT,
Receiver.
39/41 Dame Street, Dublin.

MESSRS. J. E. MILLS, 89 MERRION ROW.

OWING to the death of Mr. George V. Lovell, Managing Director, the above premises will be closed on To-day (Tuesday), 13th July, 1943.

ANNUAL HOLIDAYS

BAGOTS HUTTON & KINAHAN, LTD., DESIRE TO INFORM THEIR CUSTOMERS THAT THEIR BONDED WAREHOUSE DUTY-PAID STORES AND OFFICES WILL BE CLOSED FROM 26th JULY TO 2nd AUGUST NEXT, BOTH DAYS INCLUSIVE.

VISITORS TO DUBLIN.
YOU will find outstanding value in Travel Goods, Handbags, Souvenirs, Sports Requirement, Fishing Tackle, High-class Toys and Games Stationery and all Office Supplies at HELY'S of DAME STREET.

JOHN C PARKES and Sons, Ltd., Coombe, Dublin. | Turf Burning Ranges. "Nu-Turf," Waterford, Dover and Stanley, Wholesale Only.

CHIEF CLERK WANTED by DUBLIN INSURANCE BROKERS.
Must have best Accident and/or Fire qualifications. Marine experience desirable. Applicants must state age, experience, salary expected. Box E 844.

DUBLIN Firm of Chartered Accountants require Junior Audit Clerk. Reply, stating qualifications, experience, age and salary expected. Box E 1617.

BROOKS, THOMAS AND CO., LTD., DUBLIN. | GARDEN APPLIANCES. EDGING TOOLS. HOES. SPADES. RAKES. SHEARS. FORKS, etc.

GREENHOUSES FOR SALE. Sizes: 9' 0" x 6' 6", 7' 0" x 5' 0", 12' 0" x 8' 0". Made in sections. Easy to erect. Sample seen in our warehouse. THOS. DOCKRELL, Sons & Co., Ltd., Dublin.

BEAU BRUMMEL COATS for some lucky children. An unexpected, limited, delivery of these famous English man-tailored coat aristocrats, sizes 16" to 22", are here for first comers. NEWELL'S, GRAFTON ST., DUBLIN.

WOULD young married couple share Bungalow, Brittas, last fortnight August; rent £10, with attendance; contract bridge desirable; interview. Box E 476.

SAVE money AND coupons! Instead of buying, try Prescott's dyeing. It will make old clothes like new again.

RED BANK RESTAURANT. OPEN SUNDAYS, 1—9. NEW LOUNGE.

"THE "CAPITAL" COFFEE (Regd.). PURE, FRAGRANT, REFRESHING. In ¼lb. and ½lb. Sealed Packets.

TENOR, Church of Ireland, Wanted for Rathmines Parish Church. Applications to J. Turner Huggard, 1 Upper Ely place.

THE Society of Public Accountants, Limited, invites enquiries for particulars and conditions of membership. Apply, the Secretary, 39 Dawson street, Dublin.

TURF RANGES. All makes stocked. Aluminium Machined Cooking Utensils for AB, AGA, ESSE COOKERS. Write or call to-day—EVANS, 152 Capel st.

ELECTRIC FITTINGS.
INSPECT THE "HOMESTEAD"
DESIGNS.
BAXENDALE & CO., LTD., CAPEL STREET, DUBLIN.

Messrs. CASSIDY
9 LR. O'CONNELL STREET
wish to inform their customers that their business will be
Temporarily Suspended
DURING ALTERATIONS
ENQUIRIES
Answered by 'Phone 73381 or by letter
RE-OPENING DATE
Advertised Later

YOUR COMFORT OUR STUDY
BRING YOUR OCULIST'S PRESCRIPTION TO ME, THEY WILL BE CAREFULLY MADE UP.
REPAIRS—Inexpensive, Prompt, Accurate.
CONSULT
CHAS. F. RYAN
S.M.C., B.O.A., F.I.O., OPTOMETRIST AND EYE SPECIALIST,
SHANNON CHAMBERS,
30 LOWER O'CONNELL ST.
DUBLIN
(opposite G.P.O.)
'Phone 74453.

HOTELS AND HOLIDAY RESORTS.

THE
DOLPHIN
HOTEL & RESTAURANT.
CENTRAL POSITION (Close to Dublin Castle).
FINEST FOODS AND WINES. MODERN AMERICAN BAR.
Wedding Breakfasts a Speciality.
Estimates on Request.
Tel. Dolphin Dublin. 'Phone 21603.

HOTEL RUSSELL
STEPHEN'S GREEN, DUBLIN.
Centrally situated, overlooking Dublin's most beautiful Park. Unequalled for comfort and cuisine.
Terms: BATH & BREAKFAST, 10/6. Special Daily and Weekly Terms on application. Wedding Breakfasts specially catered for. Fully Licensed.

RATIN SERVICE
First ALLAYS Suspicion—then DESTROYS Rats

ALL KINDS OF WASTE PAPER AND CARDBOARD
Packed and Collected in City. Carriage paid on 3 cwt. from country
W. L. WOOLFSON.
Licensed Waste Paper Merchant.
Bridgefoot Street, Dublin.
'Phone 52280

BOARDING AND HOTELS.

A CHILL—Mountain View Hotel, Dugort, beautifully situated; good bathing strands, boating and fishing; excellent cuisine; Apply Mrs. S. H. Roban.

HOLIDAYS. North Tipperary—Guests taken, £3 10/- weekly; lake bathing, fishing, tennis, e.l., h. and c.; cows farm produce. Box E 11899, Holidays.

KINGDOM Hotel, 7 Lr. Fitzwilliam st., Dublin. Bed and Breakfast 5/6; clean, homely, comfortable.

AUCTIONS

SCANNELL'S AUCTIONS.
WEDNESDAY & THURSDAY, 14th & 15th JULY.
SALE OF A LARGE COLLECTION OF SUPERIOR FURNITURE, CARPETS, PIANOS, AVERY AUTO SCALES, ETC.; including: Set of Chipp. Chairs (6 & 2); Chipp. 8/Board, 7-piece Chest; Suite in moquette, 8 Din. Tables, oak and mahy., extending to 15 feet; Oak and Mahy. M/B 8/Boards, Set of Chairs in oak and mahy., Oak and Mahy. Bookcases, French Ormolu-mounted Display Cabinet, Inlaid ditto, Chipp. ditto; 3-piece Chesterfield Suite in uncut moquette, ditto in tapestry; odd Chest, Settees and Armchairs; numerous high-class Bedroom Suites in wal. and oak, Mahy. Bed, Base and Spring Int. Matt.; Oak Bed Wire and Hair Matts, B. and B. Beds complete; odd Wardrobes, Dress. Tables, Washstands, Chests of Drawers; a number of first-class Pianos, by well-known makers; 2 large Wilton Warecoom Carpets, 26' x 13' and 15' x 11' 3"; Turkey Carpet, 14' 9" x 12' 8"; Chinese, Indian and Ax. Carpets, in assorted sizes; 12 yds. Ax. Stair Carpet, 27" wide. Miscellaneous Lots include Show Case, Vac. Cleaners, Avery Auto Scales to weigh 20lbs., in 2-oz. division; F. & C. Tables, Box Carrier; Ladies', Gent.'s and Juvenile Cycles, etc.

ON VIEW TO-DAY. SALE AT 1 O'CLOCK EACH DAY.
JAMES J. SCANNELL, M.I.A.A.,
AUCTIONEER & VALUER.
4 BACHELOR'S WALK, DUBLIN. 'Phone 74280.

SALE TO-DAY, 12 o'clock,
47 WELLINGTON ROAD.
FURNITURE, SCHOOL EQUIPMENT, PIANOFORTES
JAMES H. NORTH & CO., having Sold the Premises, are instructed to SELL THE FURNITURE AND SCHOOL EQUIPMENT, including: Pianoforte by Morton and Collard, Bentwood and Windsor Chairs, Desks, School Equipment, American Roll-top Desk, Clocks, Presses, Austrian Coat Rack, Scales, Kitchen Dresser, Linoleum, Garden Seats, Bench, and Tools, Garden Roller, Mower, Barrow, Wire, etc.
JAMES H. NORTH & CO.,
AUCTIONEERS, 110 GRAFTON STREET.

AUCTION OF MACHINERY
AT 14 HADDINGTON ROAD,
TO-DAY, commencing at 12 Noon.
ADMISSION BY CATALOGUE ONLY, PRICE 1/-.
JOHN J. CREAN, M.I.A.A., AUCTIONEER & VALUER;
26 WESTMORELAND ST., DUBLIN. 'Phone 22660.

HAY. HAY.
BY AUCTION, FRIDAY NEXT.
103 COCKS PRIME OLD MEADOW,
AT LISPOPPLE, ROWLESTOWN, for Mr. Michael Gleeson, at 7 p.m.
60 COCKS OLD MEADOW,
SAVED WITHOUT RAIN, AT KILSALLAGHAN, for Mrs. McKiernan, at 7.45 p.m.
CRAIGIE BROS.,
37 PRUSSIA STREET, DUBLIN.

STORE CATTLE SALE
TO-MORROW (Wednesday)
AT 11 A.M.
Entries include a good show of aged polled and horned bullocks and heifers in forward condition, as well as numerous lots of well-bred young stock, Milch Cows, Springers, etc.
CRAIGIE BROS.,
37 PRUSSIA ST., DUBLIN.

HAY FOR SALE.
80 large Cocks of Prime 2nd Crop Hay, saved without rain, will be sold by Auction at Newhaggard, Newtown, Garristown, on Monday next, 19th July, at 7 p.m., for A. N. G. Reynolds, Esq.
CRAIGIE BROS.,
37 PRUSSIA ST., DUBLIN.

STORE CATTLE AUCTION
900 HEAD,
TO-MORROW (Wednesday)
In our Sale Paddocks, 63/65 Prussia street, Dublin. Commencing at 11 o'clock sharp.
GANLY & SONS.

Great Care is taken that Advertisements published in this Paper appear correctly, but no liability is taken for any ERROR or for omission of any Advertisement. The Proprietors Reserve the Right to Omit or Alter any Advertisement, no matter where or by whom accepted.

LOST AND FOUND.

FOUND, Dun Laoghaire, 11th, small Sum of Money. Box E 453.

SILVER Wrist Watch, on Saturday, 10th July, between Dublin, Dun Laoghaire; reward. Communicate 'Phone 72607.

WILL the gentleman who took the wrong coat from the hall stand at Leopardstown Races kindly tell 84004?

SITUATIONS VACANT, NOTICE.

Unless otherwise stated, all vacancies advertised hereunder are for employment in Ireland and exclusive of the Six Counties of Northern Ireland).

EMPLOYMENT WANTED.

BOY leaving school desires to be Articled to firm of Chartered Accountants; highest refs.; state premium. Box E 1621.

COMPANION-Help, R.C., wishes post; disengaged; city or suburbs. Apply Box Z 11969, C-Help.

COMPLEMENT, experienced Skirt-maker Required immediately by high-class Dublin firm; state full partics. Box E 843.

DUBLIN Firm of Auditors Require Apprentice, age limit 18; state exams. Apply, own handwriting, Box E 1588.

EXPD. Typist Wtd.; must be first class. Box E 1689.

GROCER'S Assistant Wtd. for a first-class shop in town in Co. Cavan; 5 or 6 years' exper.; Protestant. Reply, giving full partics. and salary expected, under 1965, Assistants.

GIRL Wtd. to Take Charge and Keep Accounts of high class Newsagency, city; state exps. Box Z 11965.

GENERAL Assistant Reqd. for Hotel near Dublin, office and dispense. Reply, with copies of refs., Box Z 11966. Assistant.

LADY Help Wtd., Protestant, for Sydney Parade; help in house and care of invalid lady; maid kept; state age, wages. Box 1618.

MAN Wtd., South Co. Dublin, assist with milking and be generally useful; must be good milker. Box E 1684.

NIGHT Attendant for invalid lady; strong; Drumcondra rd.; all partics. Box E 1636.

STRONG, respectable young Man Reqd. as Porter-Packer; state wages and exper. (if any); highest refs. essential. Box E 1666.

SMART, well educated Lady Sales for high class Dublin Saloon. Box E 1644.

VACANCY occurs 1st Sept. for smart Lady Office Assistant; must have good appearance, as duties include attendance upon customers; knowledge of shorthand and typewriting necessary. Full particulars, Box E 1707.

WTD., immediately, Saxton and Caretaker for Sandford Parish Church and Schools. Apply, by letter, giving refs. to Miss Grace, Hon. Secretary, 81 Ashfield rd., Ranelagh.

WANTED, smart Protestant Girl for Grocery; with 2 or more yrs.' experience; country town. Co. Wicklow; copies refs. and salary (indoor). Box Z 11995. Assistant.

WTD., useful Boy for gardening, also light housekeeping; Kildare, 17 miles Dublin; copies refs., etc. Box Z 11998. Help.

WTD. immediately, young Man, between 18 and 21 yrs. of age, as Laboratory Attendant; good character essential; some previous exper. in laboratory (botany or zoology preferred); good wages for suitable applicant. Box E 466.

WTD., Shorthand Writer and Typist; some exper.; Protestant. Reply, in own handwriting, stating salary expctd. Box E 470.

WTD., Married Couple, Cook and Yardman; must be well recomd. Apply, with refs. (copies), to Box E 1629.

WTD., Comp. Help for lady country; state salary and full partics. Box Z 11919. Help.

WTD., capable, Governess-Comp., boy of 10; home lessons, drawing, handwork. Interview, 14 Dartmouth sq., between 7 and 8 p.m. Box E 1642.

WTD., in a Dublin school, Resident Assistant Master (R.C.) for Irish; state subsidiary subjects. Box E 1666.

WTD., Comp. Help, country gentlewoman, kind nature; some poultry, gardening. Box Z 11971. Help.

WTD., capable, energetic Girl or Boy, to milk cows; £1 wkly. to start; found; state age, refs. (copies). Box E 1706.

WTD., for Dun Laoghaire district, Companion Housekeeper, for elderly lady; light duties. Box E 1679.

LEGAL.

TYPIST Reqd.; legal exper.; good refs.; state wages. Box E 1664.

BOOKKEEPER, young lady, Reqd., expd., tabular. Apply Bray Head Hotel, Bray.

COMPETENT Machine Sewing Girl; experience of electric and acetylene welding, lathe work and tractor repairs. Reply, stating experience, age and wages expected. Box Z 11944. Mechanic.

COMPLEMENT, experienced Skirt-maker Required immediately by high-class Dublin firm; state full partics. Box E 843.

DUBLIN Firm of Auditors Require Apprentice, age limit 18; state exams. Apply, own handwriting, Box E 1588.

EXPD. Typist Wtd.; must be first class. Box E 1689.

GROCER'S Assistant Wtd. for a first-class shop in town in Co. Cavan; 5 or 6 years' exper.; Protestant. Reply, giving full partics. and salary expected, under 1965, Assistants.

GIRL Wtd. to Take Charge and Keep Accounts of high class Newsagency, city; state exps. Box Z 11965.

GENERAL Assistant Reqd. for Hotel near Dublin, office and dispense. Reply, with copies of refs., Box Z 11966. Assistant.

LADY Help Wtd., Protestant, for Sydney Parade; help in house and care of invalid lady; maid kept; state age, wages. Box 1618.

MAN Wtd., South Co. Dublin, assist with milking and be generally useful; must be good milker. Box E 1684.

NIGHT Attendant for invalid lady; strong; Drumcondra rd.; all partics. Box E 1636.

STRONG, respectable young Man Reqd. as Porter-Packer; state wages and exper. (if any); highest refs. essential. Box E 1666.

SMART, well educated Lady Sales for high class Dublin Saloon. Box E 1644.

VACANCY occurs 1st Sept. for smart Lady Office Assistant; must have good appearance, as duties include attendance upon customers; knowledge of shorthand and typewriting necessary. Full particulars, Box E 1707.

WTD., immediately, Saxton and Caretaker for Sandford Parish Church and Schools. Apply, by letter, giving refs. to Miss Grace, Hon. Secretary, 81 Ashfield rd., Ranelagh.

WANTED, smart Protestant Girl for Grocery; with 2 or more yrs.' experience; country town. Co. Wicklow; copies refs. and salary (indoor). Box Z 11995. Assistant.

WTD., useful Boy for gardening, also light housekeeping; Kildare, 17 miles Dublin; copies refs., etc. Box Z 11998. Help.

WTD. immediately, young Man, between 18 and 21 yrs. of age, as Laboratory Attendant; good character essential; some previous exper. in laboratory (botany or zoology preferred); good wages for suitable applicant. Box E 466.

WTD., Shorthand Writer and Typist; some exper.; Protestant. Reply, in own handwriting, stating salary expctd. Box E 470.

WTD., Married Couple, Cook and Yardman; must be well recomd. Apply, with refs. (copies), to Box E 1629.

WTD., capable, Governess-Comp., boy of 10; home lessons, drawing, handwork. Interview, 14 Dartmouth sq., between 7 and 8 p.m. Box E 1642.

WTD., in a Dublin school, Resident Assistant Master (R.C.) for Irish; state subsidiary subjects. Box E 1666.

WTD., Comp. Help, country gentlewoman, kind nature; some poultry, gardening. Box Z 11971. Help.

WTD., capable, energetic Girl or Boy, to milk cows; £1 wkly. to start; found; state age, refs. (copies). Box E 1706.

WTD., for Dun Laoghaire district, Companion Housekeeper, for elderly lady; light duties. Box E 1679.

LEGAL.

TYPIST Reqd.; legal exper.; good refs.; state wages. Box E 1664.

EMPLOYMENT WANTED.

BOY leaving school desires to be Articled to firm of Chartered Accountants; highest refs.; state premium. Box E 1621.

COMPANION-Help, R.C., wishes post; disengaged; city or suburbs. Apply Box Z 11969, C-Help.

GENTLEWOMAN seeks post H'keeper or Compn. to semi-invalid lady; only disengaged by death of employer; Protestant; highest references. Box E 1650.

GARDENER, head or singlehanded, Dublin; highly recommended. Box Z 11994.

GENTLEMAN, age 48, understands farming life, experience of horses, would accept Overseer's post; salary with free house. Box E 480.

HOUSEKEEPER seeks place; suit priest or Bachelor. Box E 839.

HOTEL Porter dis., exper.; go as Housman; good refs. Box Z 11972. Porter.

LADY Companion Help disengaged; care Invalid Lady or go as Housekeeper. Box Z 11974. Help.

WAITRESS, some first class exper., or senior post; young. Box Z 11960. Waitress.

YOUNG, partly trained Mother's Help dis.; very well recomd. Box E 832

YOUNG lady, Protestant, well educated, seeks position as Drapery Assistant; good refs. 806, Irish Times Branch Office, Blackrock.

EDUCATION, TUITIONS, ETC.

ALL Professional and University Preliminaries, Oral and Correspondence.—McGuire's College, Gardiner's Row.

QUALIFIED Male Teacher seeks non-resident post; all subjects; games. Box E 427.

DOMESTICS WANTED (Continued).

WTD., Genl. good plain ck., Protestant adults, family; some washing; enclose copies of refs.; state age; £30-£36. Box E 1693.

WTD., exper. Genl. or Daily Maid for few weeks—R O 538, Irish Times Branch Office, Rathmines.

WTD., September, exper., young Genl.; good cook; modern house, Terenure; 2 adults; comfortable situation.—C O 539.

WTD., Protestant Children's Nurse, home, Co. Dublin. Apply, copies refs., 272, Irish Times Branch Office, Dun Laoghaire.

YOUNG, expd. Genl. Wtd. for Sept.; good wages and outings; must be good cook and have long refs.; Donnybrook. Box E 1639.

DOMESTICS DISENGAGED.

CAPABLE Genl. disengaged; mind children, help housework; recomd. Box E 838.

DAILY Genl. or Help dis.; city, suburbs; well recomd. Box E 826.

DISENGAGED young House P'maid or Children's Maid; excellent long refs. Box E 471.

EXPD. young Genl. disengaged; city or suburbs; good refs. Box E 827.

EXPD. Genl. dis., help with children and cooking; recommended. Box F 828.

EXPD. Ck. Genl. disengaged; very good refs.; city preferred. Box E 833.

GENL. seeks situation in small, adult family; early dinner; well recomd.; Dun Laoghaire to Bray. Box 265, Irish Times Branch Office, Dun Laoghaire.

GENL. disengaged; very good refs.; city or suburbs. Box E 850.

GENL. disengaged; in small, adult family; good papers. Box E 837.

GOOD Genl. or Cook Genl. dis.; £36. Box E 835.

PARTLY trained Children's Nurse dis.; very well recomd., anywhere. Box E 829.

SETTLED Genl.; expd. good cook; very good refs. Box E 831.

SETTLED Genl. dis., good cook; good refs.; city, suburbs. Box E 836.

YOUNG, expd. Hse. P'maid disengaged; very good refs.; city. Box 834.

YOUNG Genl. disengaged; Sth. side. Box E 840.

YOUNG Woman wishes Daily Work, or days; Terenure, Kimmage district; highly recomd.—McDonald, 1 Ferrystown Whitehall, Templeogue.

MOTORS, AUTO-CYCLES, TYRES.

AUSTIN 12, 1938, owner driven, 17,000 miles, original tyres, 1 puncture only, battery kept in order, appearance as new; what offers? Box Z 11990, Motors.

TYRES Wtd., 5·50 x 17, 1 or 2, in fairly good condition.—Dr. Fitzsimons, Naas.

WTD., Austin 8, small mileage; state price.—W. Dunn 1a Earlsfort Ter. 'Phone 61097.

LORRIES, VANS, VEHICLES.

BEDFORD 2 ton L.W.B., late 1939, condition, appearance as new; to be seen, Hughes, Ligoniel rd. 'Phone 72753.

FORD V8, 1937 2/3 Ton Lorry; also Morris, Stafford, 1938 30 Cwt. Truck, extra good tyres; excel. condn.—47 6th. Circular rd., Portobello, Dublin. Seen, 2 to 6 p.m.

TWO heavy tips for Gas producers for Sale, suit 2 to 4 ton Van or Lorry; one Bellay, one Typhoon; both in good condition; each reason for selling; £80 each. One ton of 2 inch used Angle Iron, good condition; 20 ft. lengths; £95. Box Z 11945, Ons Plants.

WTD., Lorries, in good condition; state year. Box E 468.

BICYCLES, PRAMS.

FOR Sale, Twin Pram; good condition, no repairs required; 12" chrome, wheels black body; no illness. Box E 1633.

PRAMS and Cots Chairs, for prices; Sweet Barron's 1 Nth. Earl st., Dublin.

REALLY good, clean driver Child's Tricycle spotless condition. Box E 1637.

ARTICLES FOR SALE.

ALL Waterproof Covers for carts, vans, Asphalt Sheets, lorries, Rick Covers, Sacks, Bags; best terms.—M. Coleman, Ind., 21-25 Chancery street, Dublin.

COVERS for ricks, carts, tarpaulines, lorries, Tarpaulins, Sacks and Tent Makers—Petrie Bros., Ltd., 36 Usher's quay, Dublin.

CARBIDE of Calcium (new); also 4 cwt. Carbide.—2698, Irish Times Branch Office, Cork.

DESIRABLE Lady's Gold Waltham Watch, perfect condition, £20 or nearest. Box E 1695.

FOR Sale, Hennessy's *** and other French Brandies, 1 or more bottle lots. Scotts, 130 Grafton st., Dublin.

LADY Selling, privately, some Gold and Silver Jewellery, other articles. Box E 1636.

LARGE Mahogany Wardrobe, £25; Meatsafe, 25/-; Ascot Sink Geyser, £3 5s.—2643, Irish Times Branch Office, Rathmines.

PORTABLE Royal Typewriter; practically new. 170 Rexine, brown, black, green, 50" wide. —American Import and Export Corporation, 37 Abbey street.

SAFES—Two Office Safes for Sale. Outside dimensions: Height 38", width 30", depth 22" and height 36", width 22", depth 22" respectively. Apply 2 Harcourt place (Ground Floor).

SALE, Singer Sewing Machine (Hand), almost new, with all accessories; £12. Box E 1705.

USED Queen Tons and large sized Bangor Slates for Sale in Dublin; 10 to 20 tons; £2 per ton. Box E 1653.

WIRE, suitable for Fencing; 5½ cwts. available. Seen Dublin. Box E 1704.

20" PENNSYLVANIA Lawn Mower, good condition. Apply Box E 1557.

ARTICLES WANTED.

LEAD—Two tons Scrap Lead; small amounts considered. Box E 1686.

NATIONAL Cash Till Reqd., with total; good working order; no dealers; prompt cash. Write Box Z 11917, Till.

OFFAL for pig feeding Reqd.; good price paid. Apply Box Z 1947, Offal.

WTD., Lady's Riding Breeches, waist 28, in good order. Box E 448.

WTD. immediately, Mincer, new or second-hand.—Atkinson, 25 Sydney avenue, Blackrock.

WTD., by private collector, Classical Gramophone Records, particularly sets symphonies, operas; automatic couplings; first class condition only; no dealers. Box E 1690.

RADIO, PIANOS, MUSIC.

ASK Gill's, Nassau st. They Purchase Pianos for cash. Highest prices given.

ASK Gill's, Nassau st.—They will Purchase all Musical Instruments, Violins, etc.

STEEK Piano for Sale; good condition, handsome mahogany case; suitable hotel or college; £50. Also Adjustable Piano Stool, £5.—2644, Rathmore, Raheny.

DRESS, COSTUMES, FURS.

AT Elizabeth's, 51 Grafton st. (2nd floor) —Ladies' Materials expertly Tailored. Coats, Costumes, Frocks. 'Phone 74403.

ABOUT Clothes — Mrs. Cusack, 65 Aungier st., Purchases Left-off Clothing, Furniture, etc. Highest prices given.

BEAUTIFULLY tailored Garments from your own material. Turning and Renovating reasonable. Urgent orders promptly attended to.—Michael Ward, 117 Grafton street, corner Trinity College.

BLACK Pony Skin Swagger Coat, latest model; offers.—R O 537, Irish Times Branch Office, Rathmines.

FOR Sale, beautiful pure silk Nightdress, Underwear, good quality D.B. Sheets, Black Serge, 3 yds. 6 ins. 60 ins. wide. Box E 474.

FULL length Grey Flannel Coat, Vogue design, Cloneagh.

GOOD young Genl. Wtd. for Malahide; country girl preferred. Reply, copy of ref., Box Z 1665.

GENL. wtd., well recommended, plain cooking; 2 in family. Apply 10 Victoria rds., Rathgar, evenings, after 6.

GENL., 24-27 yrs., adult family; good plain cook; some washing; enclose copies refs.; £30-£32. Box E 1695.

IMMEDIATELY Wtd., exp'd. Ck.-Genl., 2S-3S yrs.; must be good ck.; good refs. essential; excellent wages to suitable person. Call 12-30 or 6-7.30. Mrs. McEnroe, Granitz House, Glengarriff rd., Dun Laoghaire. 'Phone 2107.

WILLING Genl.; wages paid to superior, exp'd. Genl.; 2 in family. Apply Box E 1699.

SAVE Green Coupons, have your Old Suit Turned by Experts, 2 piece, 32/6; 3 piece, 35/-; Overcoats, 29/6.—Norton's, 83 Lr. Dorset street, Fownes' street, 1 Charlotte street, Dublin.

OPTICAL, JEWELS, WATCHES.

HIGH Class Spectacles at moderate prices. Arthur F. Williams, F.S.M.C., Optician (Chancellor's Successor), 10 Lr. Abbey st., Dublin.

HAVE Your Eyes Tested by the most scientific equipment in the world at Geo. Prescott and Son, 16 Upr. O'Connell st. (next Savoy), Dublin.

HORSES, CATTLE, STOCK.

PONY and TRAP WANTED, or would buy separately Full particulars to 'Phone 91477 or Box E 423.

AUCTION Sale of Gent's, 60 Lower Mount street, Dublin, on Wednesday, July 14. Working and Driving Horses, Harness, Vehicles, etc., including 4 outstanding Pony and Trap Turnouts, guaranteed in every way.

COMPLETE Hunting Outfit, Gent's Saddle, hardly used, complete with nickel irons, leather and girths, double headed Bridle, with Martingale and breastplate; £15; no offers.—Forter, Fox and Co., Ltd., Oldcastle, Meath.

COME very good Traps at Messrs. Goff's Sale to-morrow (Wednesday), fit 12-13.2 hands; also an exceptionally good turn out, 4 yr. old Welsh Pony, mare; also 14 hands Cob, can trot 12 m.p.h.

WTD., Yearling Double Dairy Shorthorn Bull; good price paid for first class animal; send full partics. Box Z 11942. Bull.

MACHINERY.

FOR SALE,
2nd Hand TRAMWAY RAILS. Approximate Section 7" x 7". Cut to Customers' Requirements.
Apply—
HAMMOND LANE METAL CO., LTD.,
111 PEARSE STREET.

CIRCULAR Saws, guillotted, hammered; Saws brazed; returned with 14 days.—R. Brodeskie & Sons, 43 Dame street, Dublin.

CONVEYS of small workshop; Lathe, 3 chase motor and Tools.—103 Clonliffe road.

SALE or Amance 8 h.p. Engine with Ransome's Crushing and Grinding Mills; £75 O.N.O. Box 869.

THREE Fordson Tractors, 2 1941 Ford-Ferguson Units, 1 Overtime Tractor, Mower, Cockshutt, and Pierce Tractor Ploughs, Fordson Drillers and Carvaxes, 2 Reapers and Binders, 4 Mowing Machines, Hay Making Machinery, 3 Carts and Drays, 3 Inside Trays, Horse Ploughs, 2 Corn Drills, 1½ h.p. Fairbanks Morse Stationary Engine, together with an extensive collection of Agricultural Machinery and Farming Effects. Sale by Auction at the Hotel Shelbourne, Co. Kildare, on To-morrow (Wed.), July 14th, at 1.30 o'